

D3AR58A1

HAUTE MOYENNE ET CONDUITE A GAUCHE ET SYSTEME RADIOTELEPHONE "RT3" DEPUIS OPR 09276 OU SUPERIEURE MOYENNE ET CONDUITE A GAUCHE ET SYSTEME RADIOTELEPHONE "RT3" DEPUIS OPR 09276

BSI 1

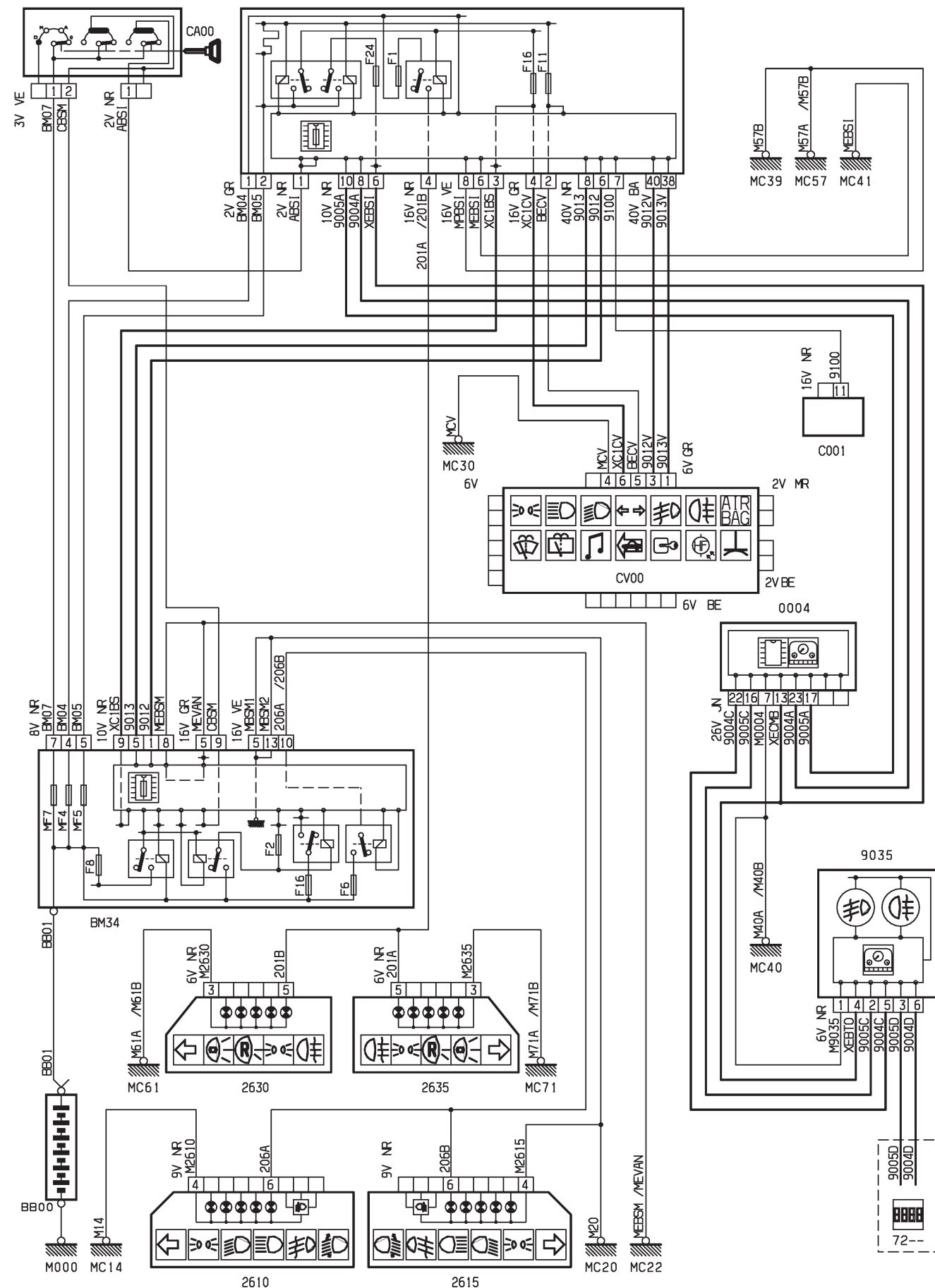

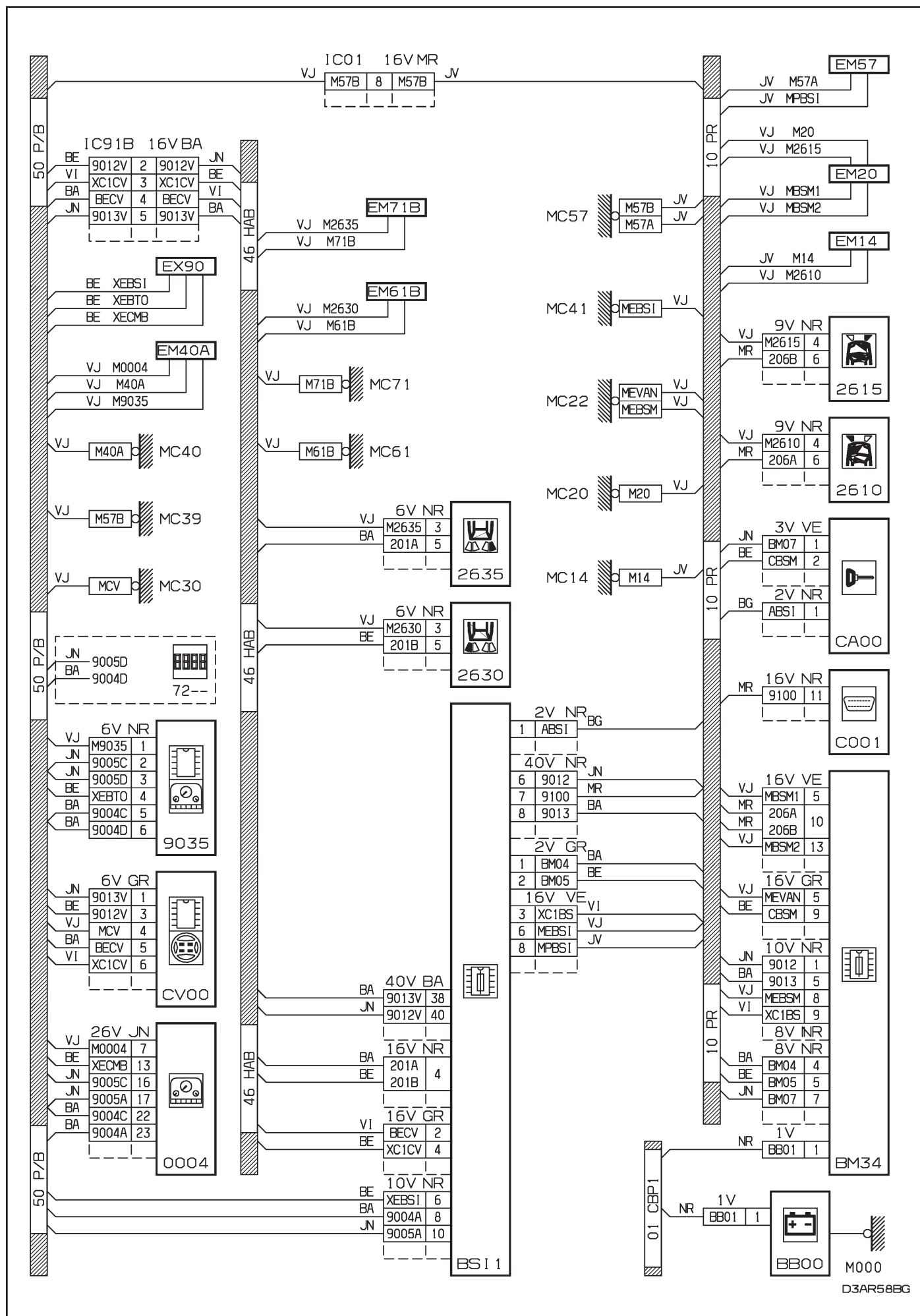

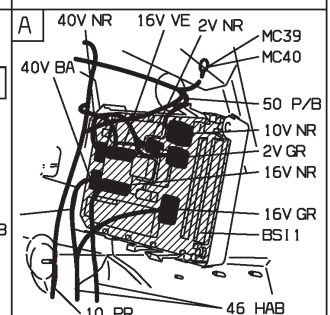
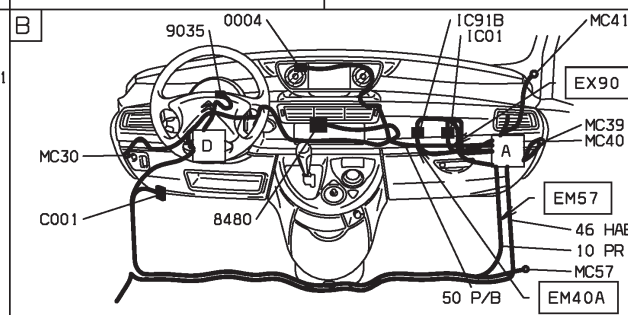
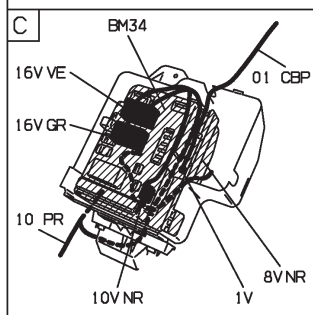
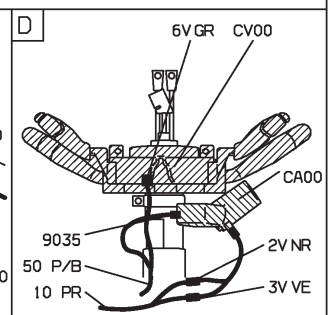
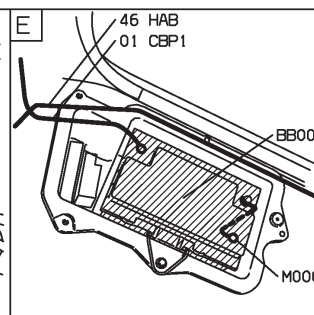
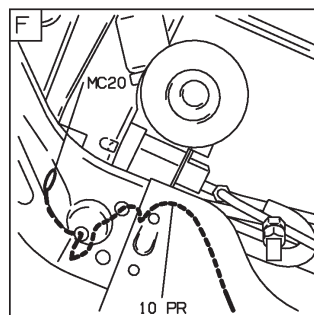
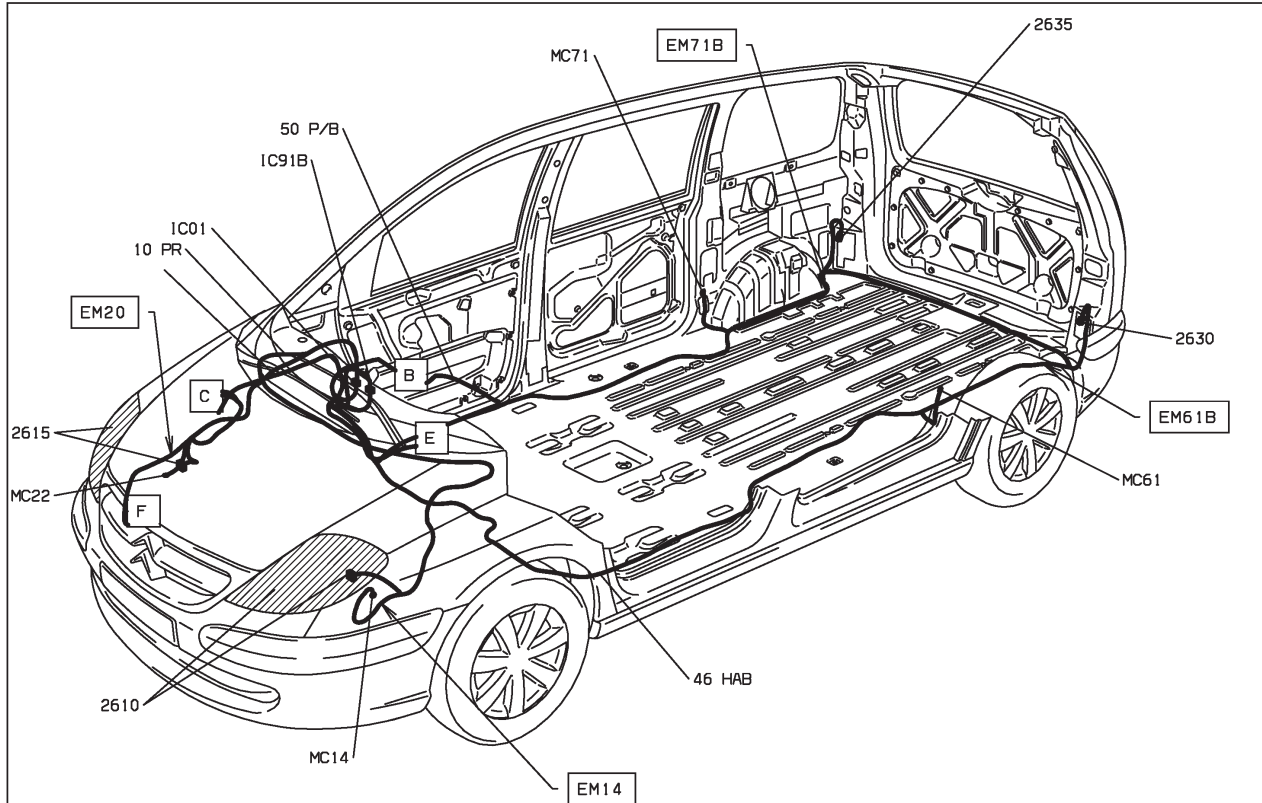

D3AR58B1



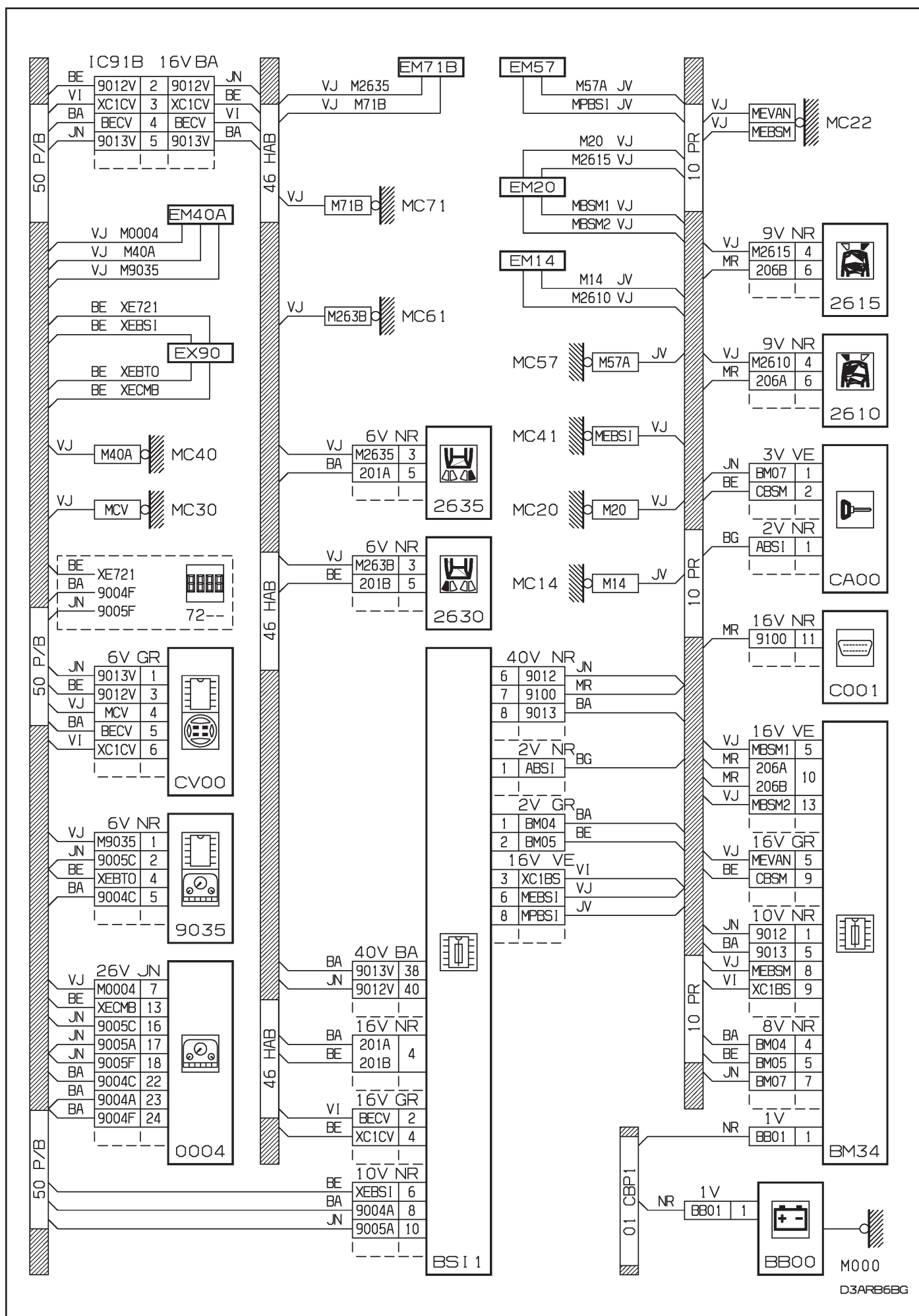

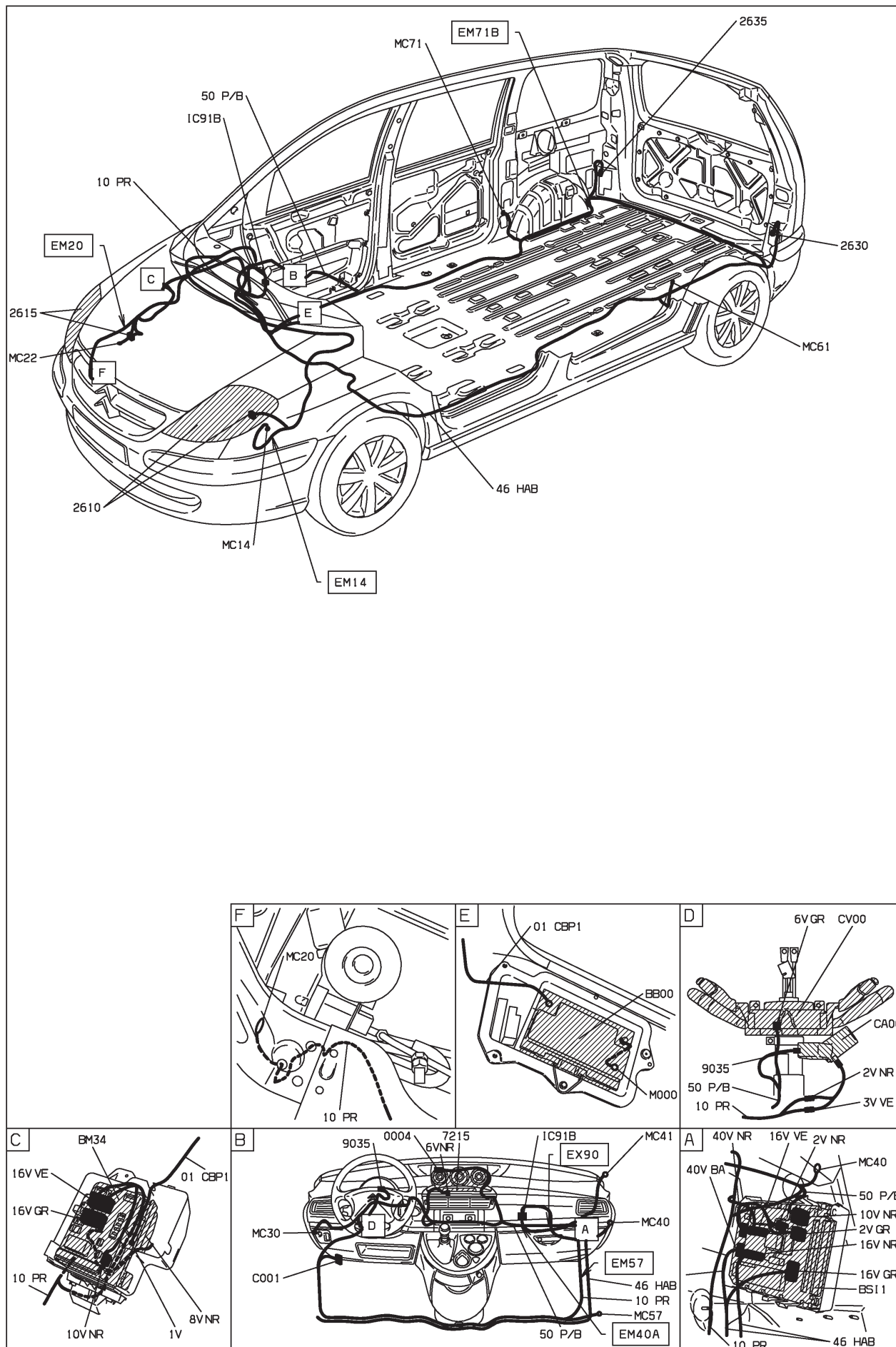

D3ARB6B I

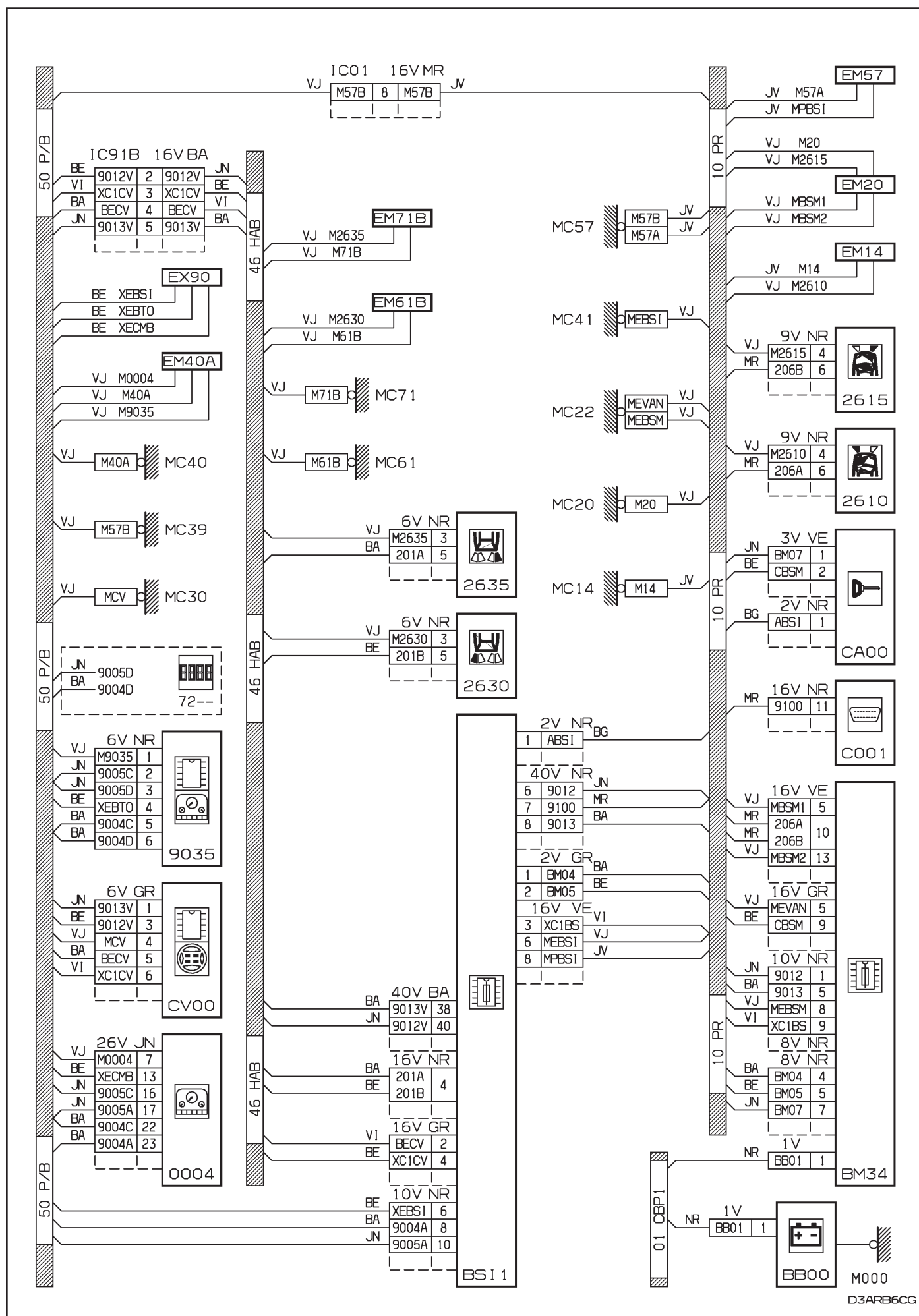

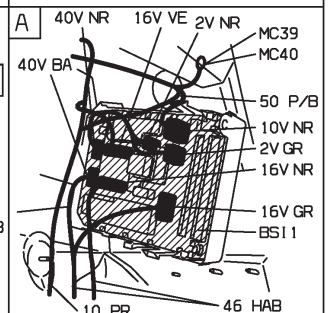
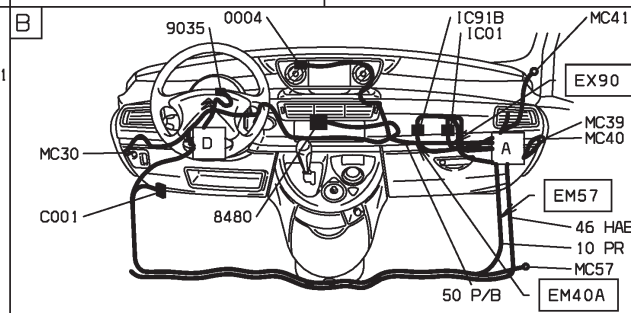
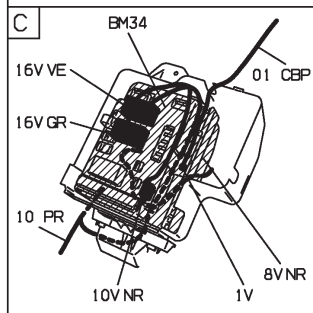
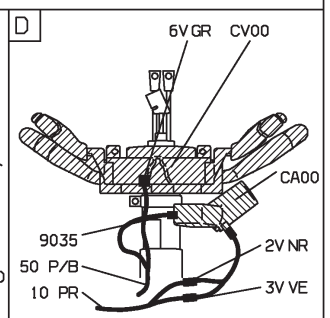
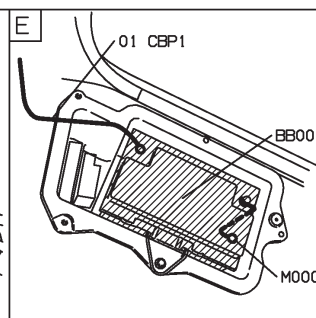
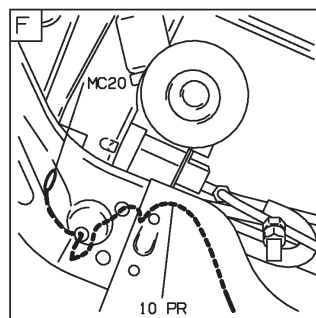
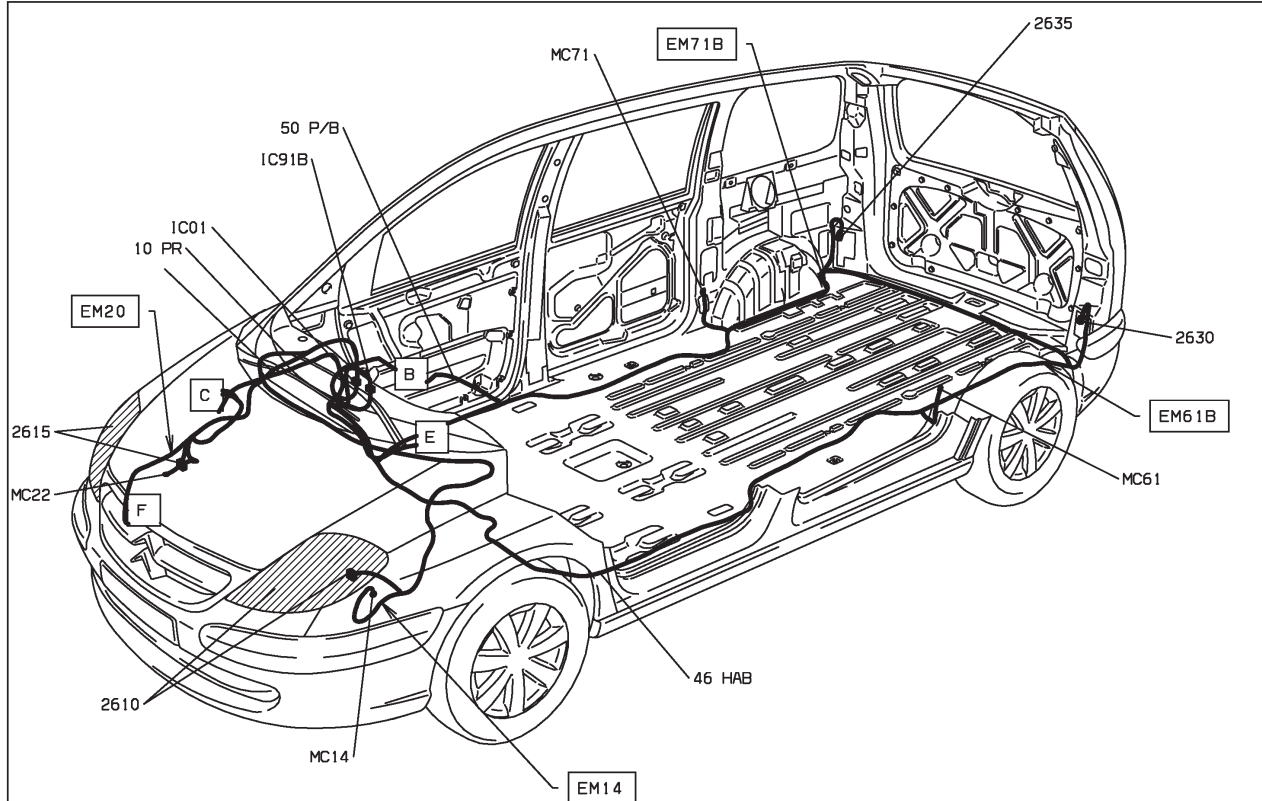

D3ARB6C1

21 : feux stop
CONDUITE A GAUCHE DEPUIS OPR 09276

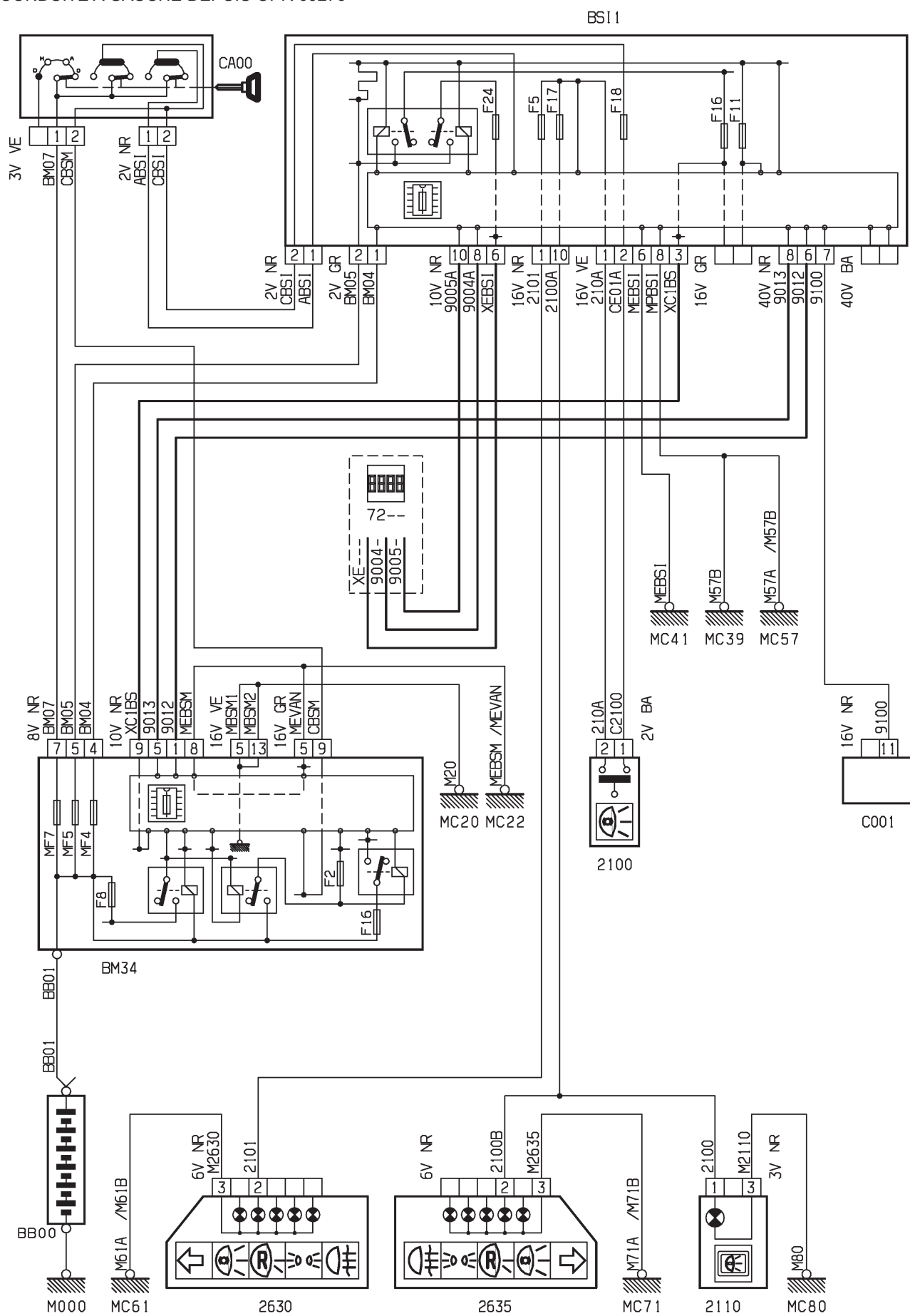

D3AR58CR

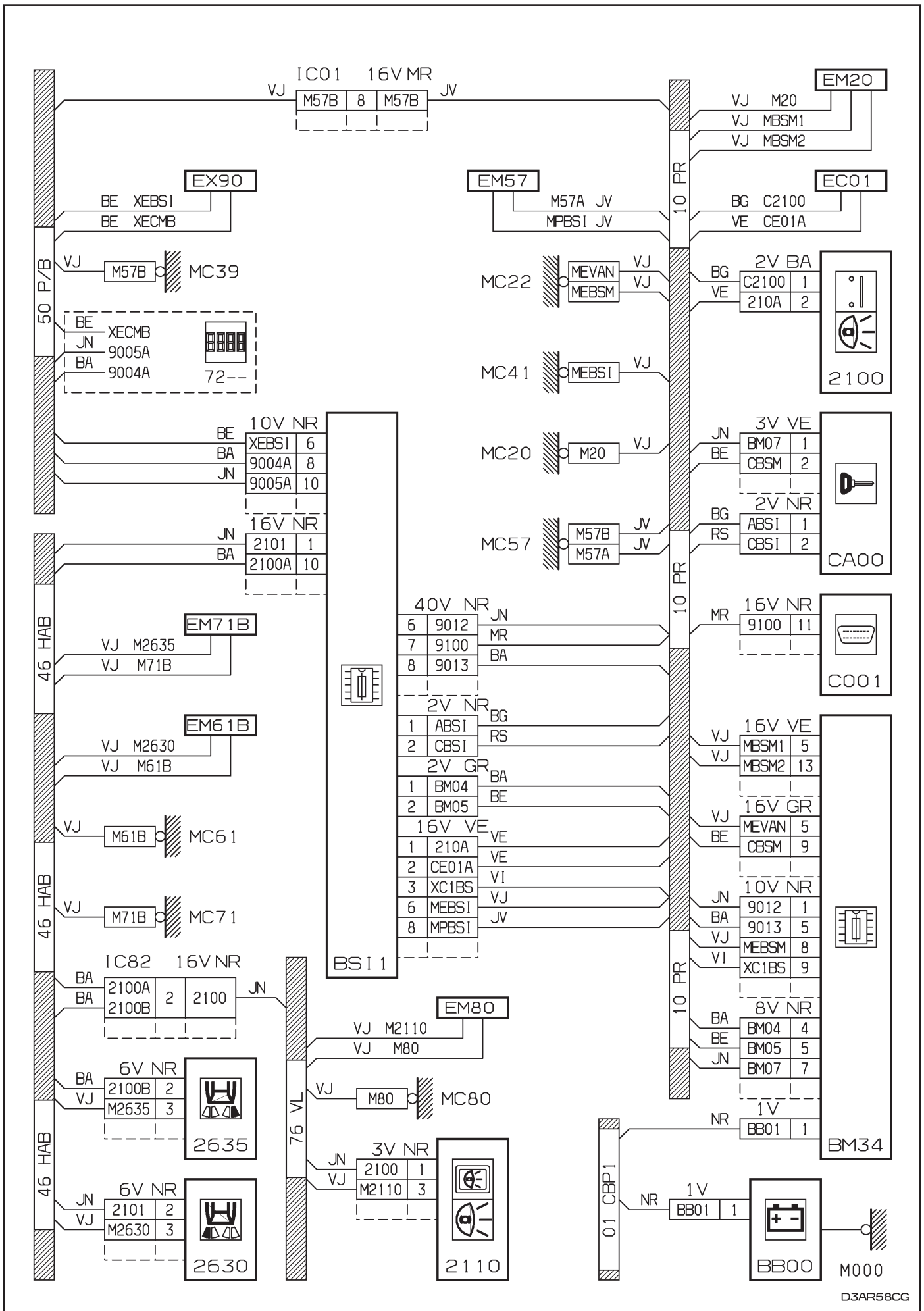

D3AR58CG

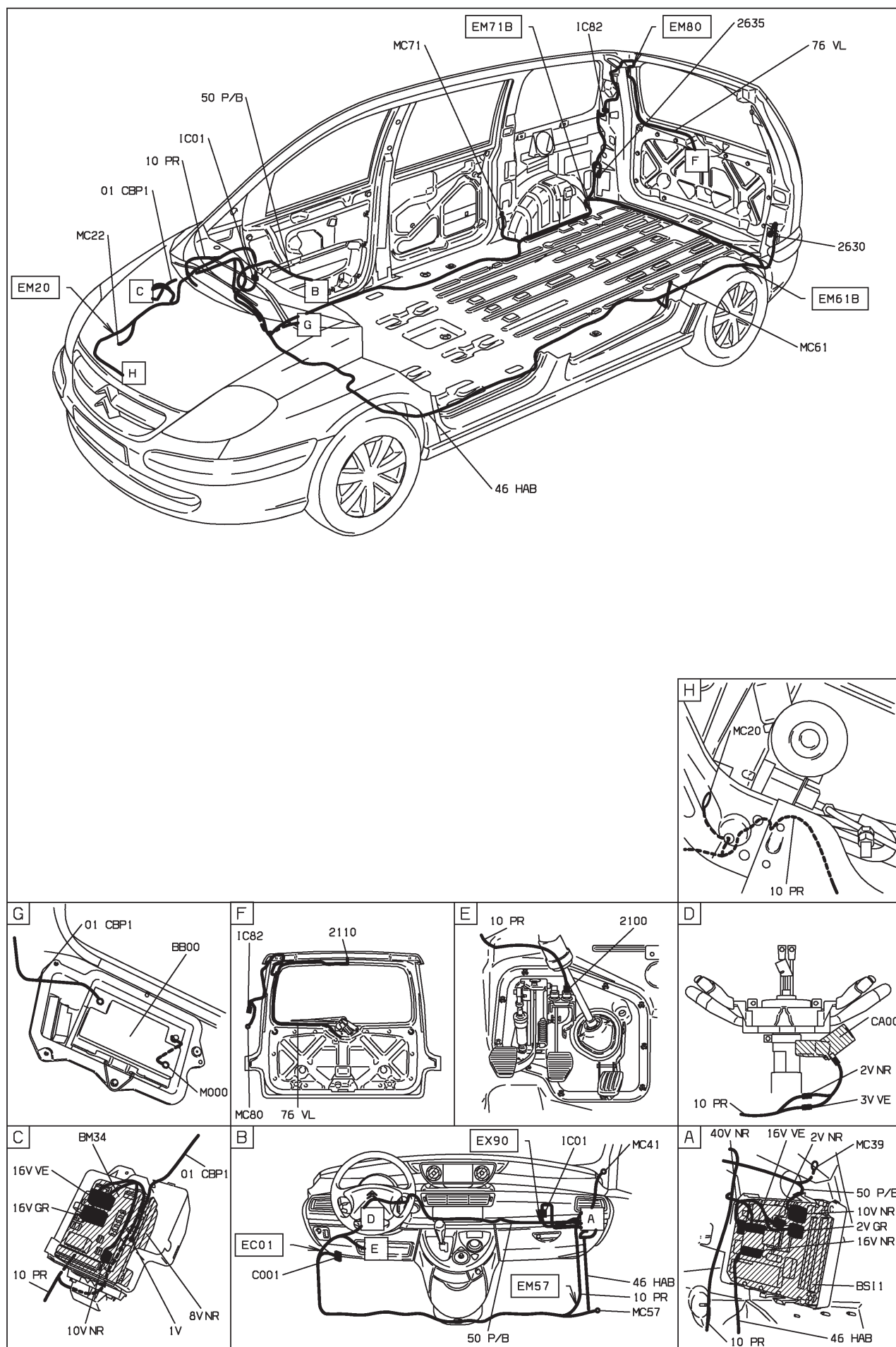

D3AR58C1

21 : feux stop
CONDUITE A GAUCHE DEPUIS OPR 09520

BSI 1

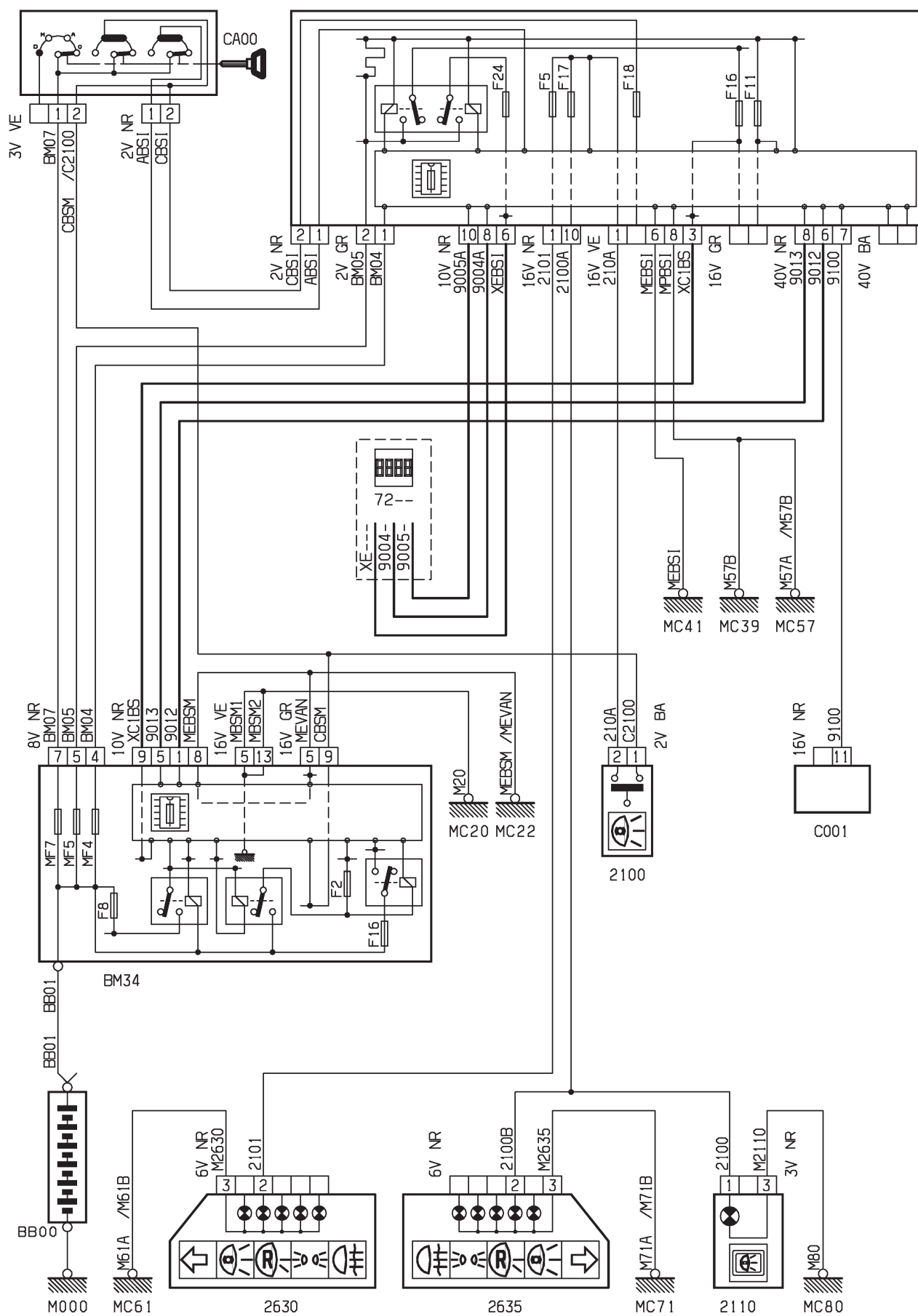

D3ARB6DR

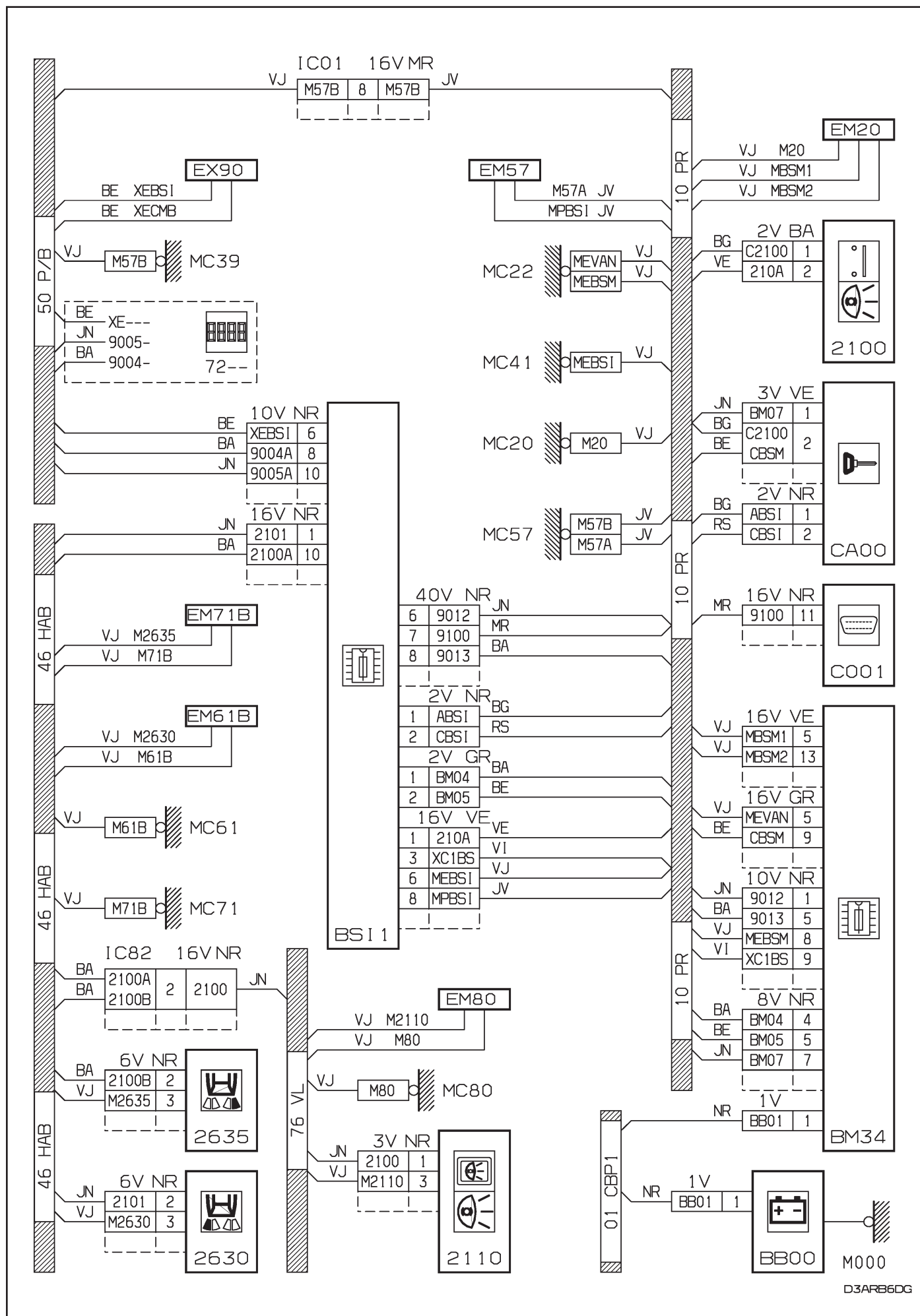

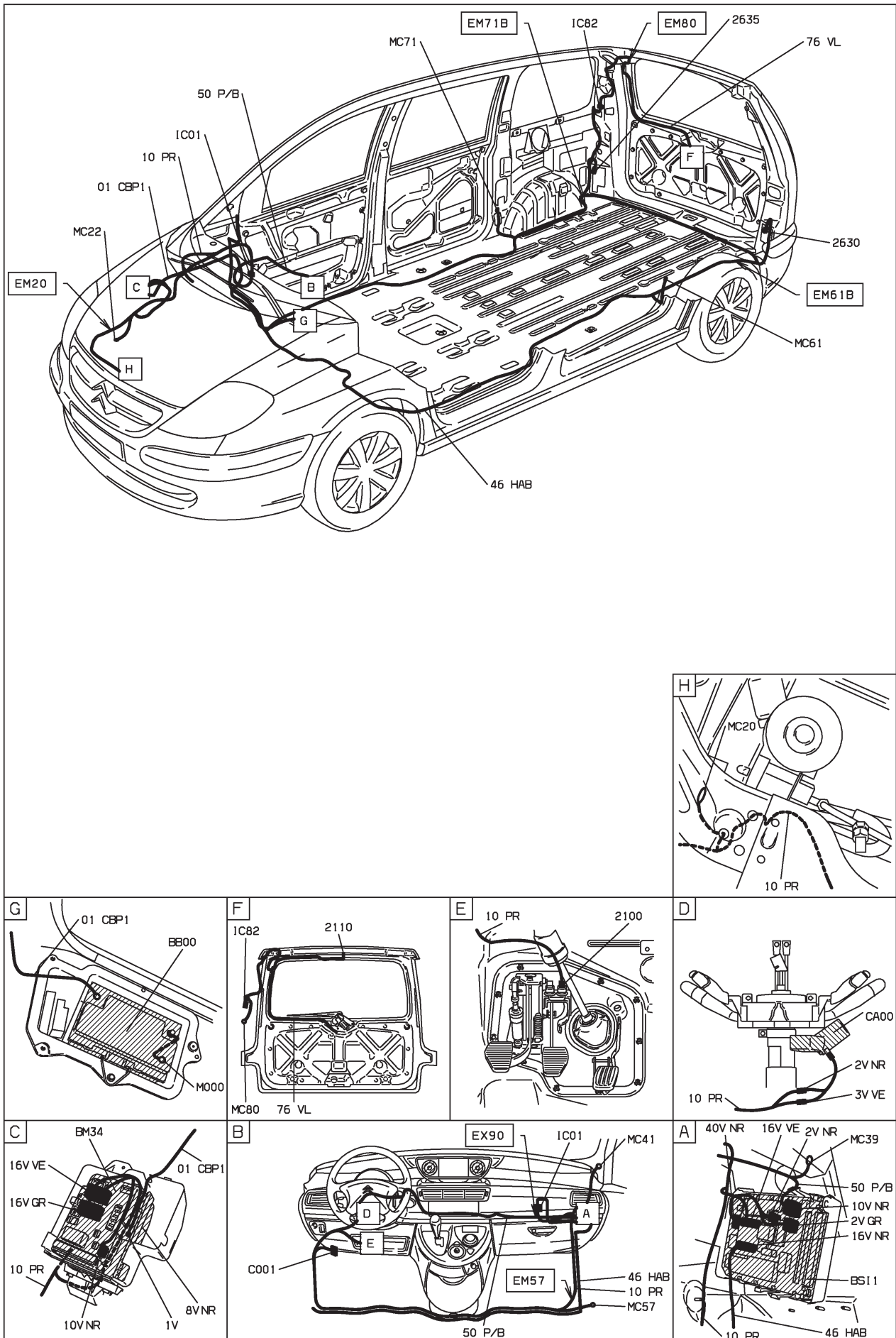

D3ARB6D1

22 : feux de recul - boîte de vitesses manuelle - niveau 1
 MOYENNE MOYENNE ET BVM5 ET CONDUITE A GAUCHE DEPUIS OPR 09276

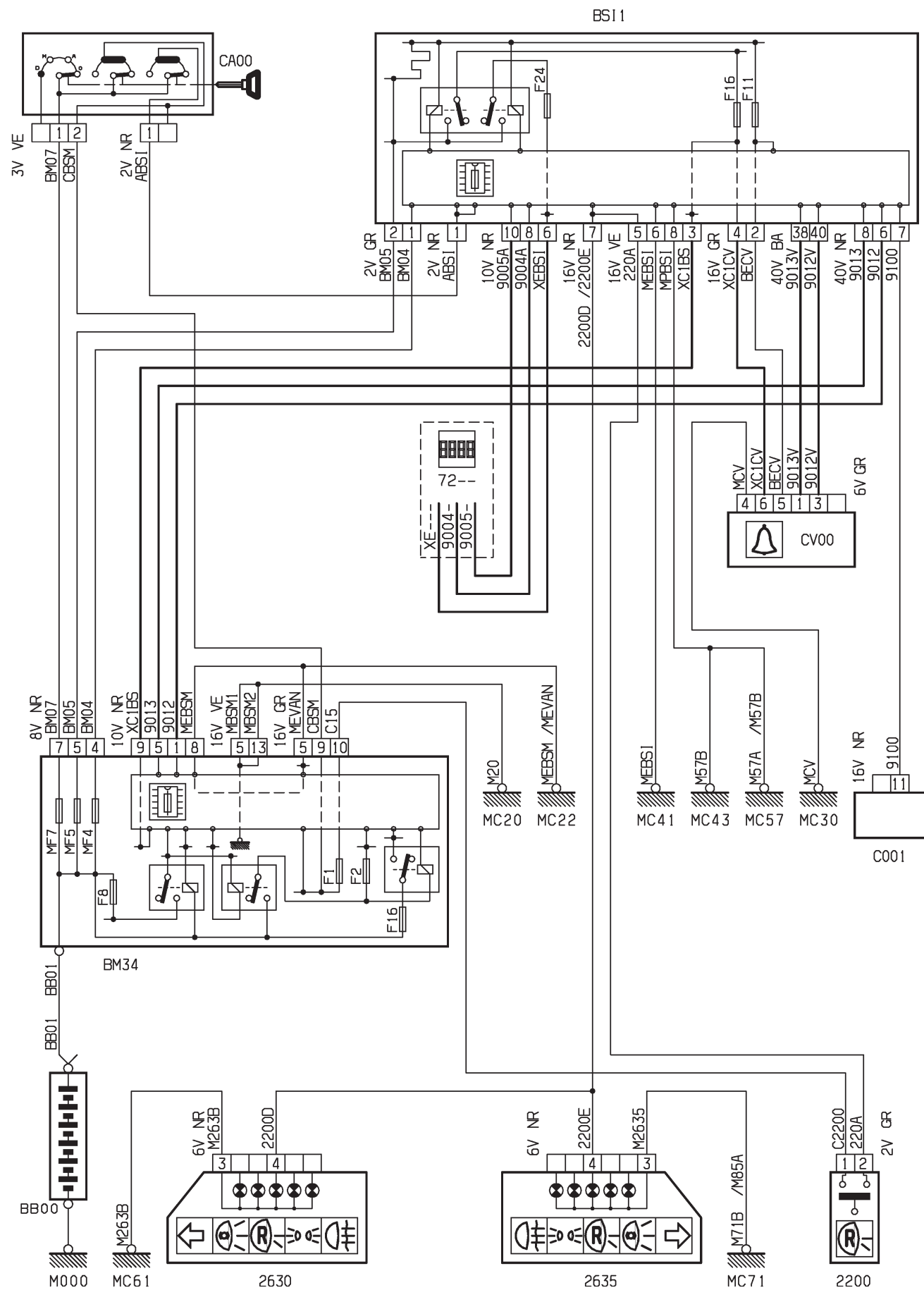

D3AR58DR

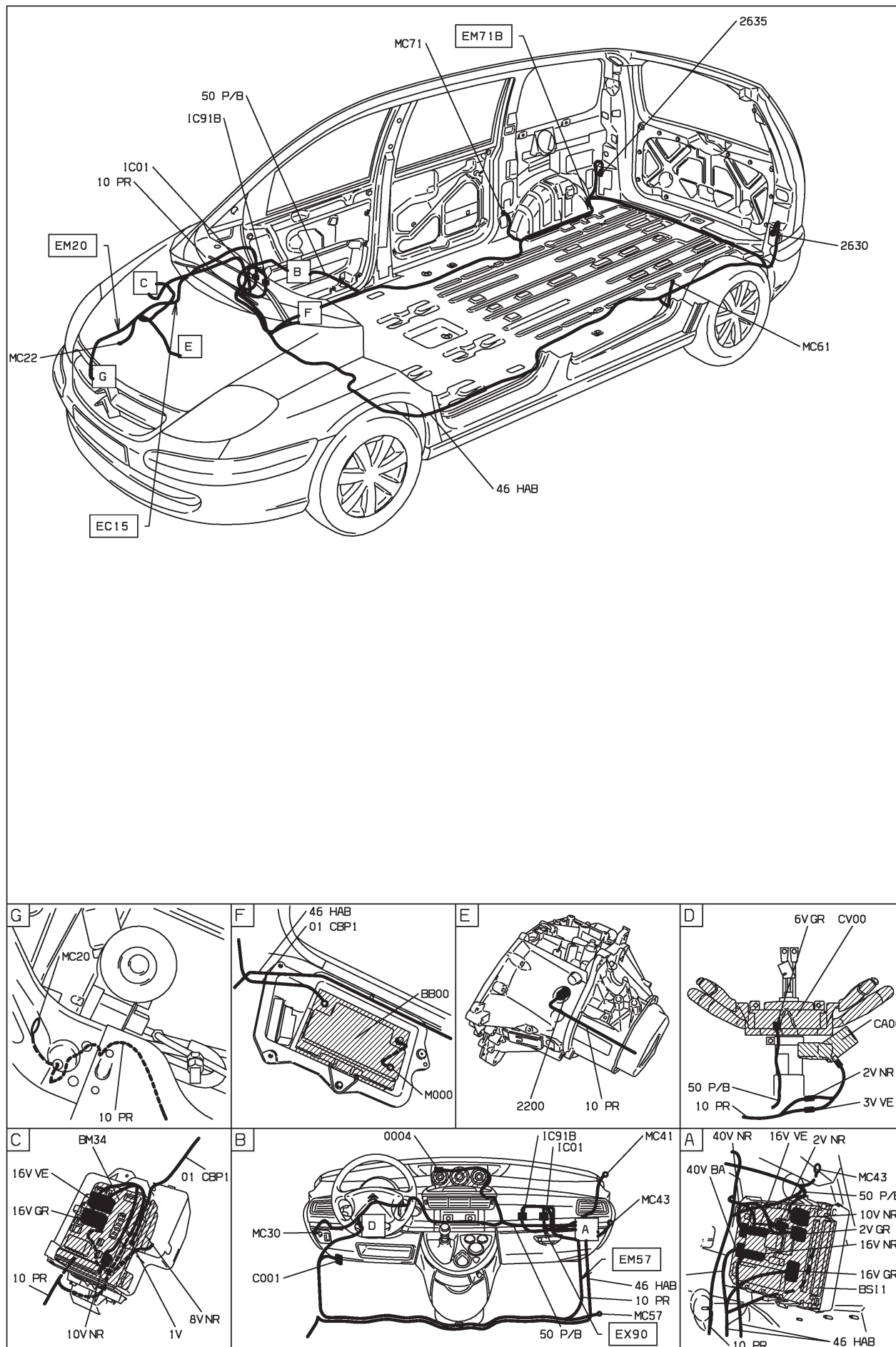

D3AR58D1

22 : feux de recul - boîte de vitesses manuelle - niveaux 2-3
HAUTE MOYENNE ET BVM5 ET CONDUITE A GAUCHE DEPUIS OPR 09276 OU
SUPERIEURE MOYENNE ET BVM5 ET CONDUITE A GAUCHE DEPUIS OPR 09276
BSI I

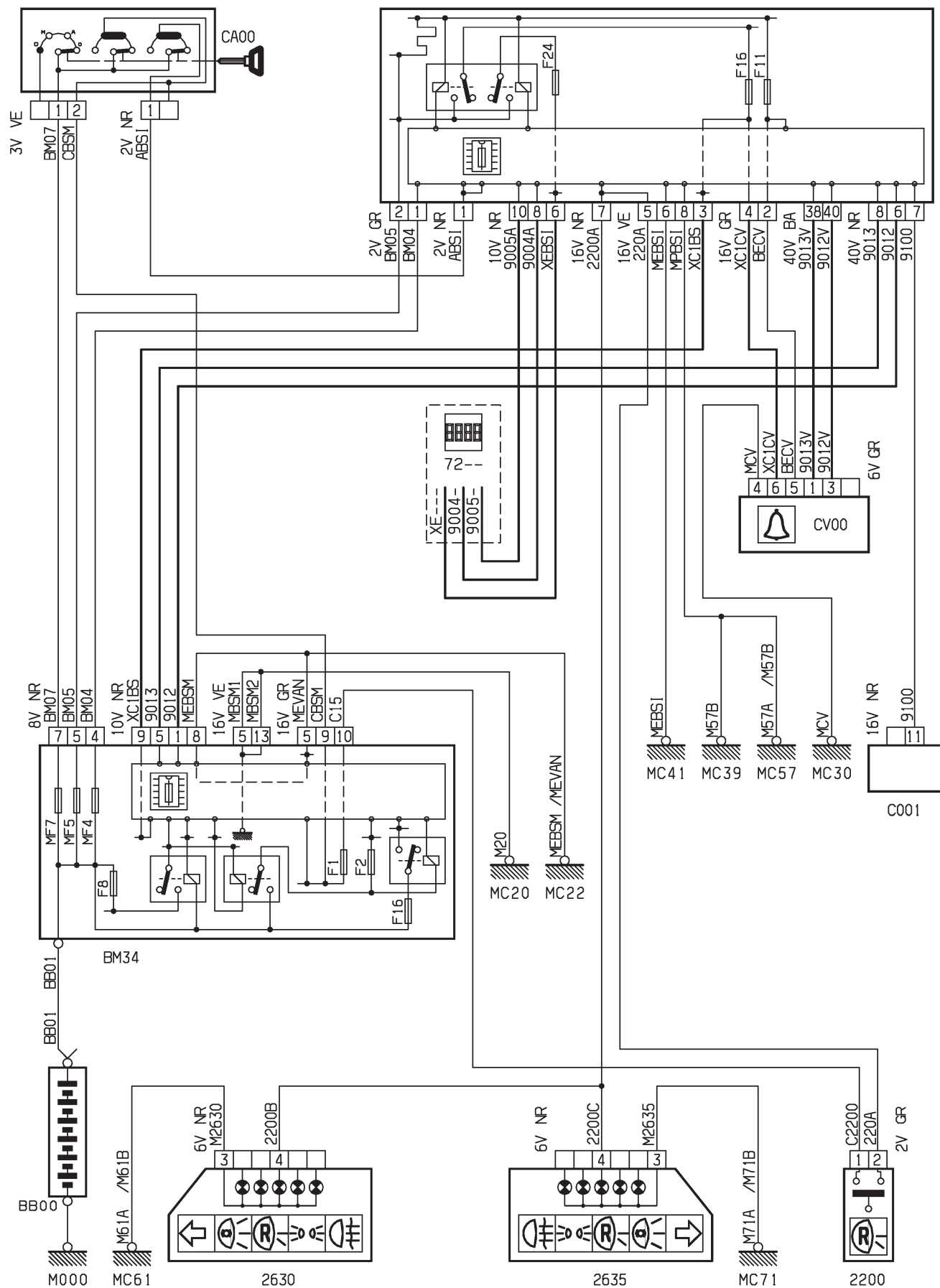

D3AR58ER

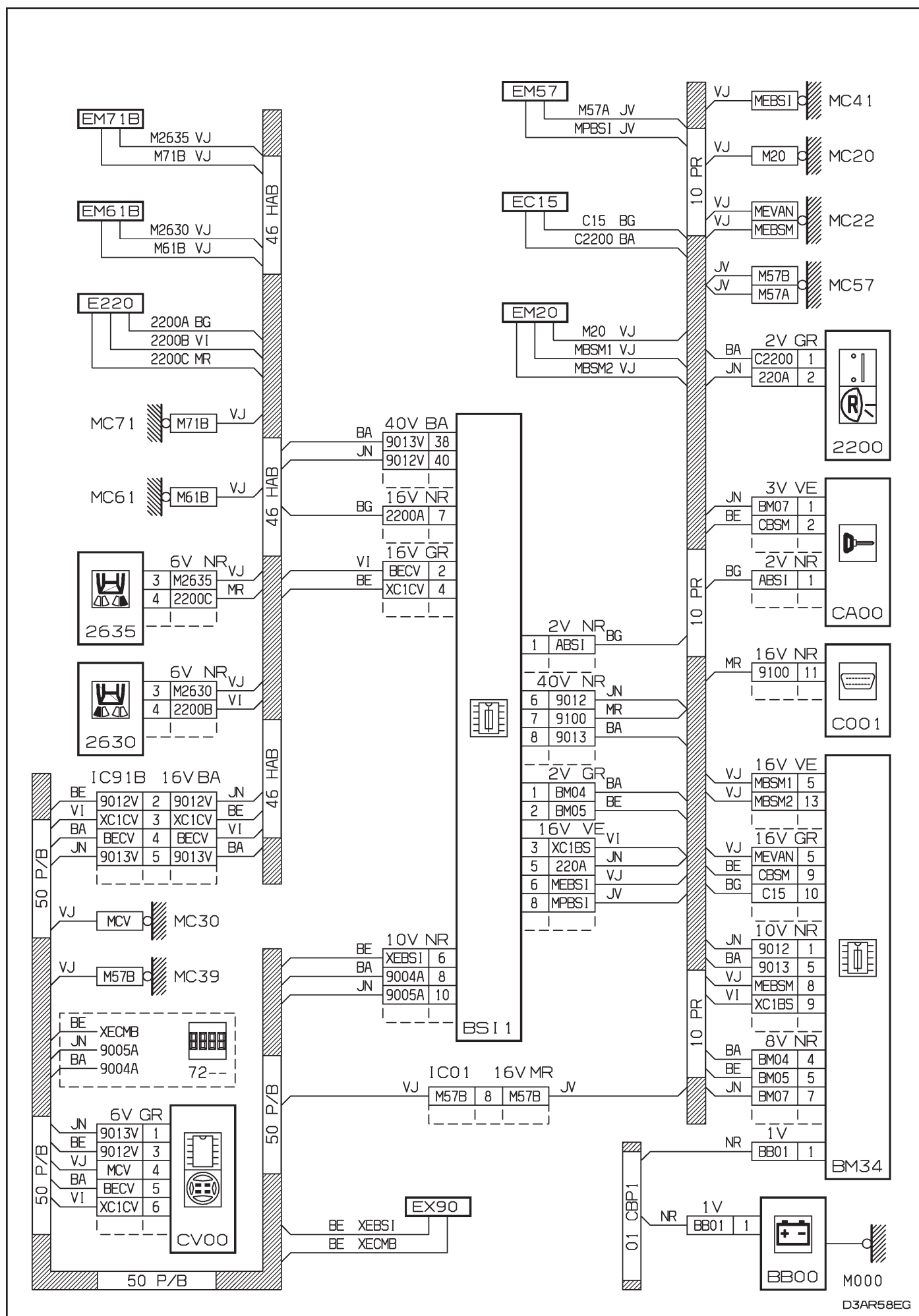

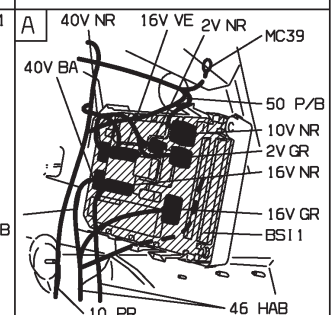
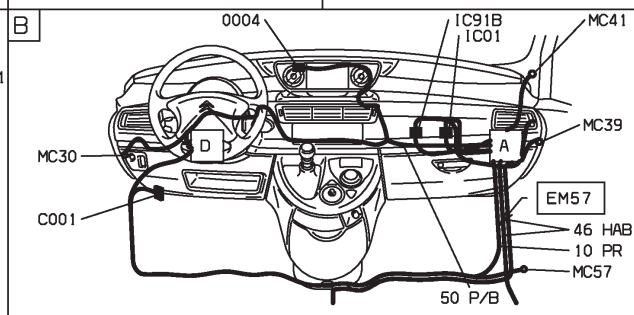
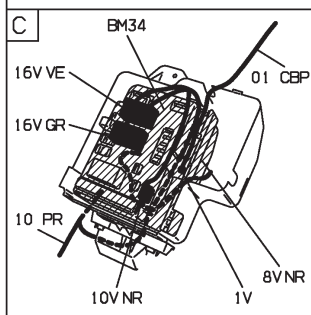
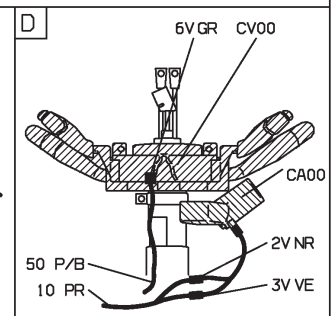
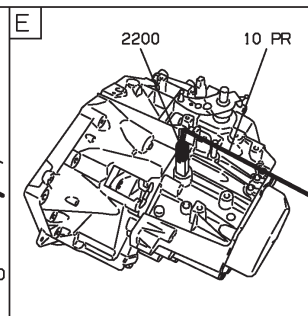
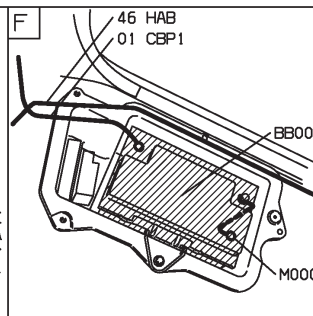
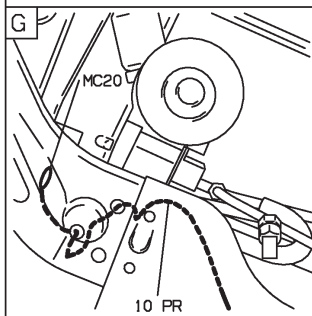
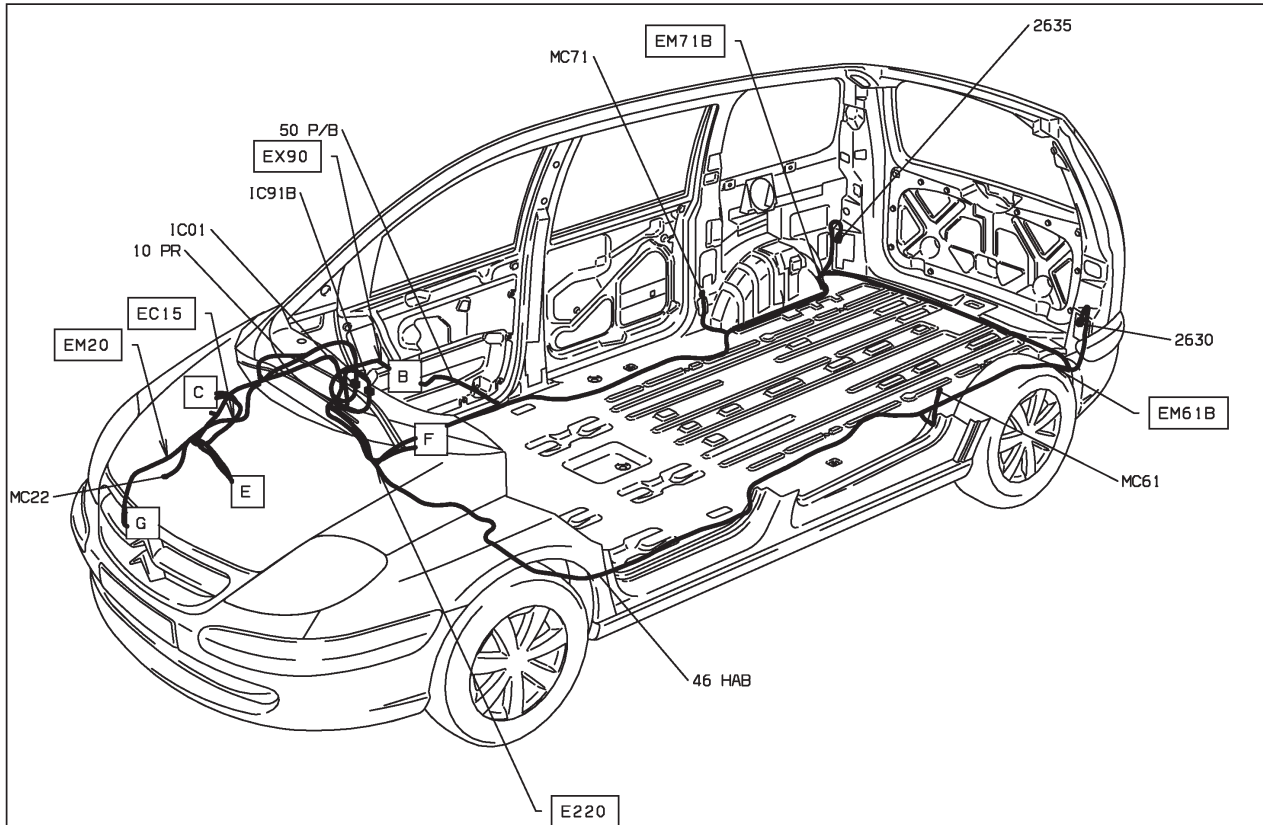

D3AR58E1

22 : feux de recul - boîte de vitesses automatique AL4 - niveau 1
 MOYENNE MOYENNE ET BVA AL4 ET CONDUITE A GAUCHE DEPUIS OPR 09276

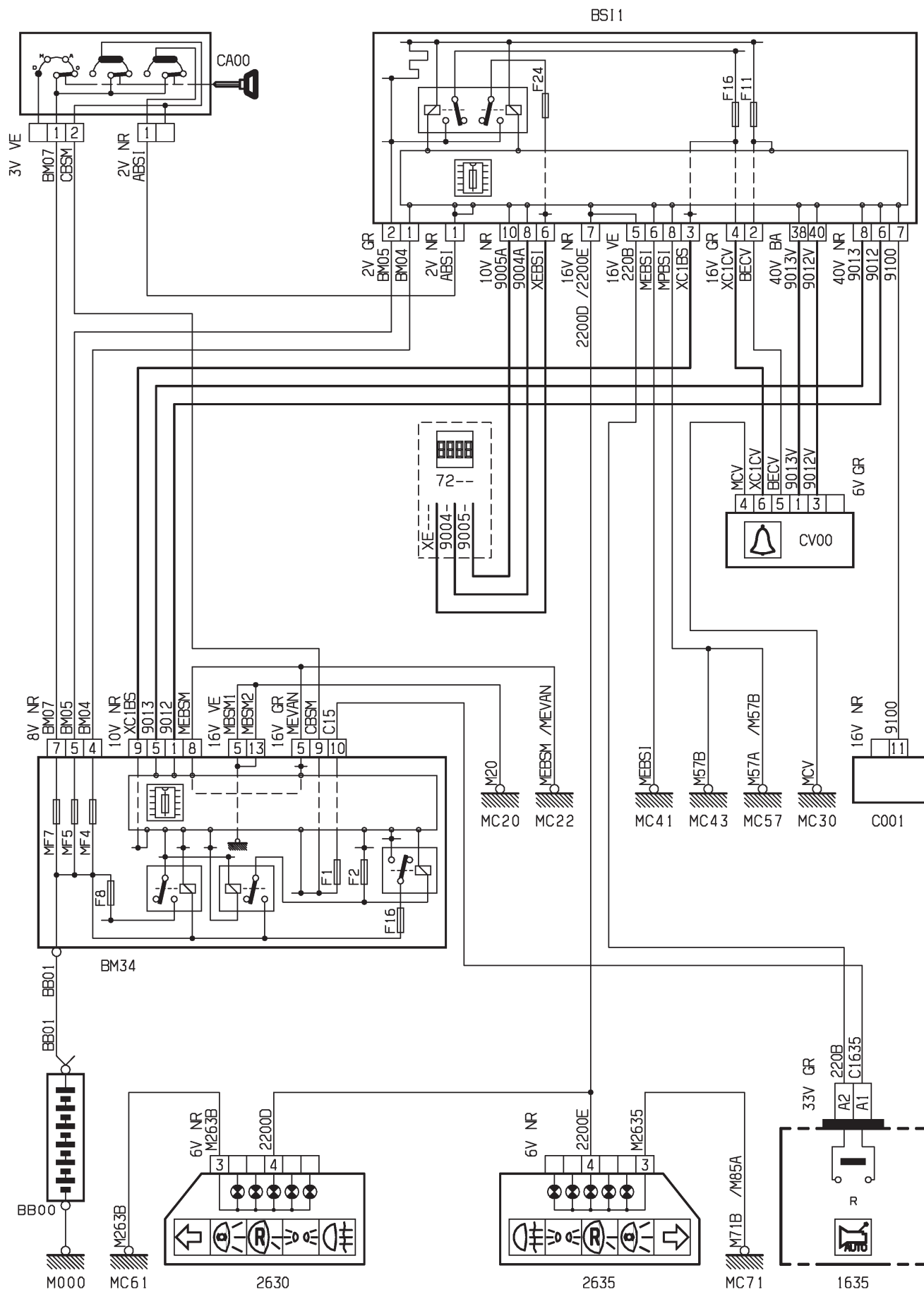

D3AR58FR

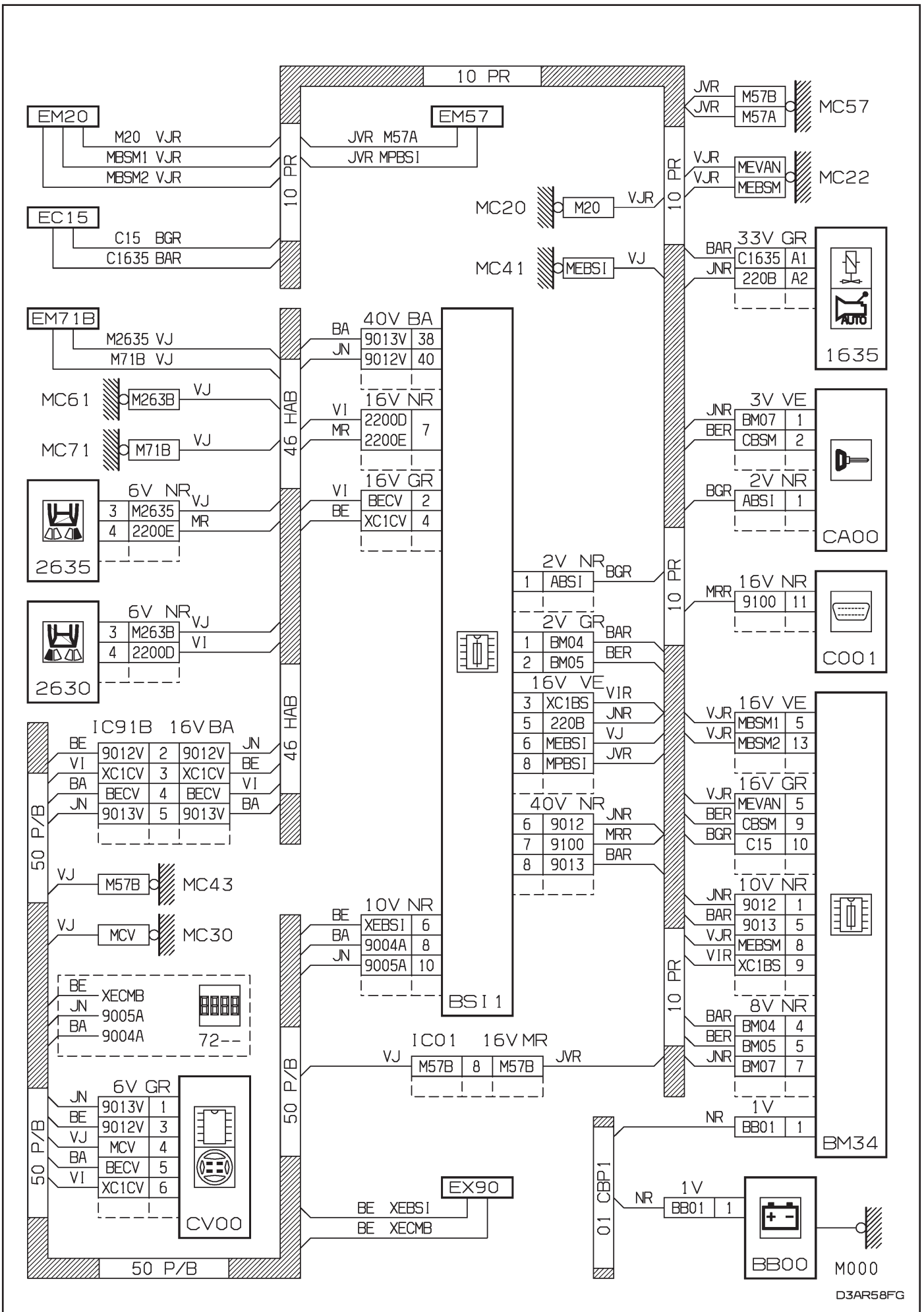

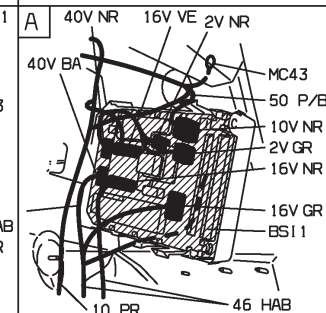
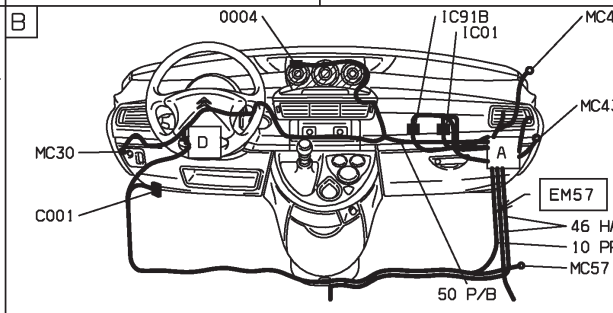
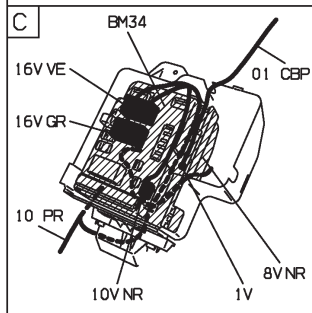
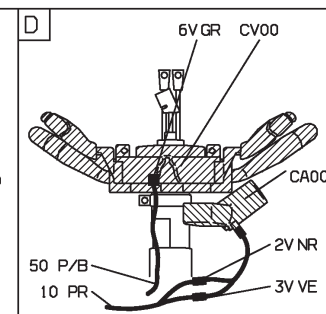
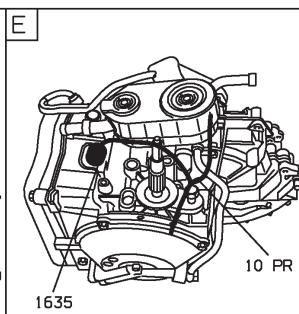
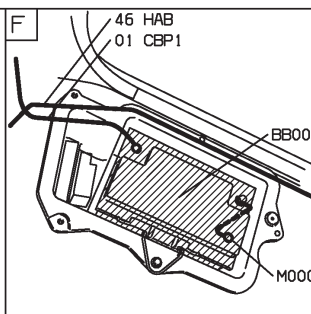
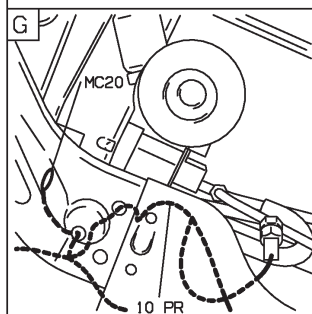
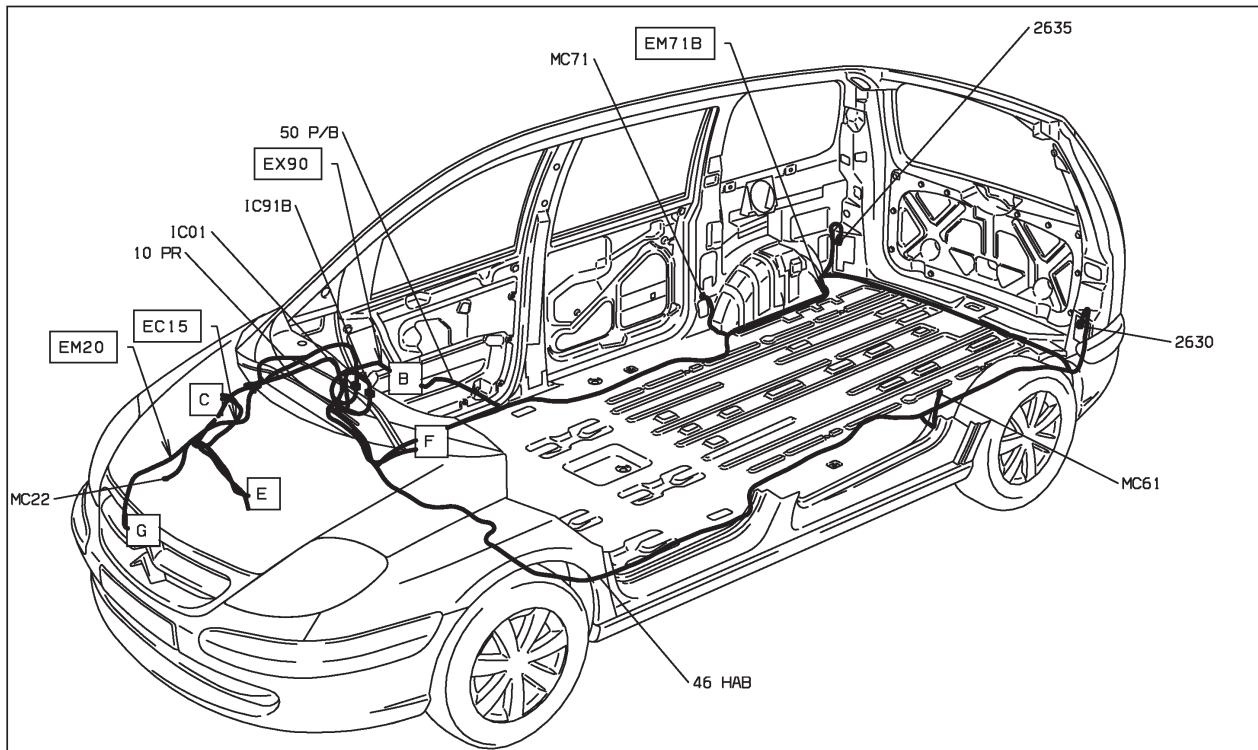

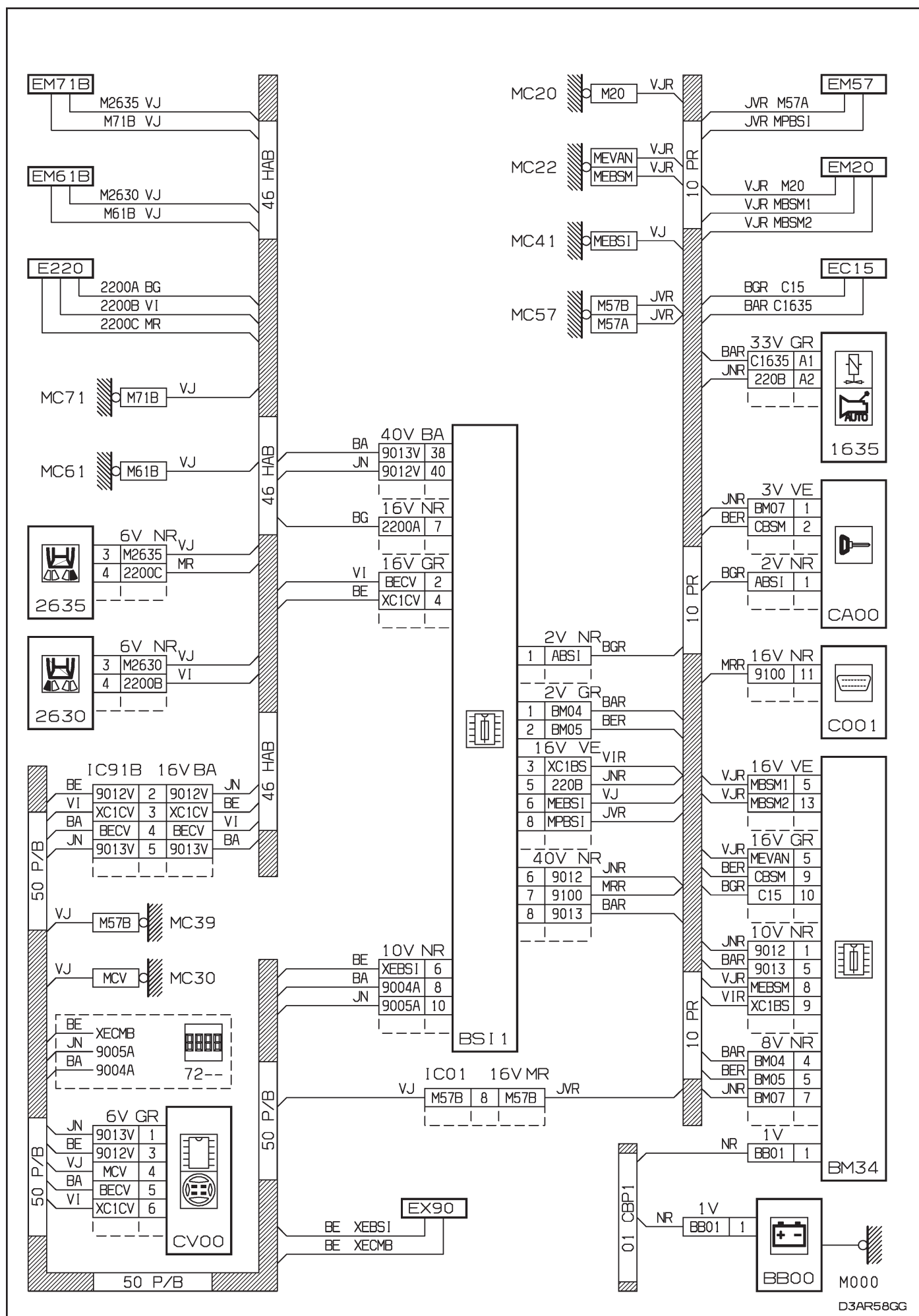

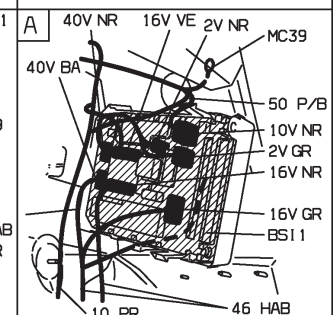
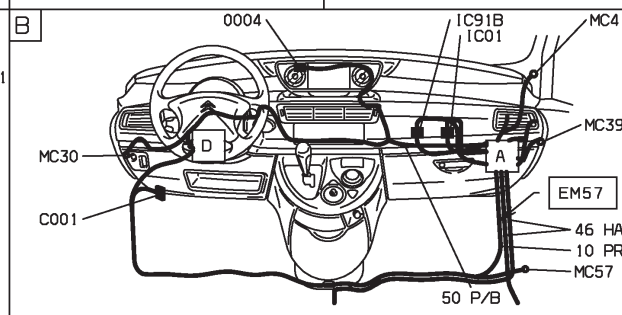
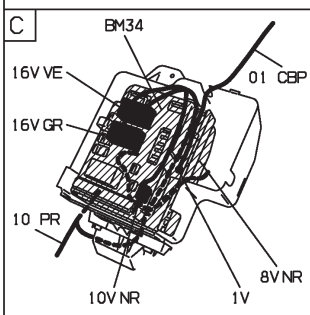
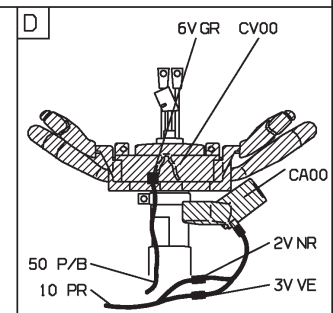
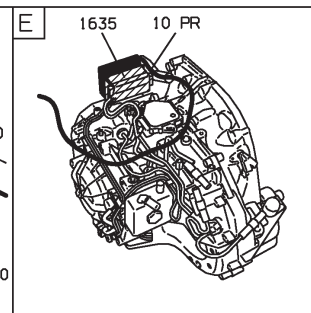
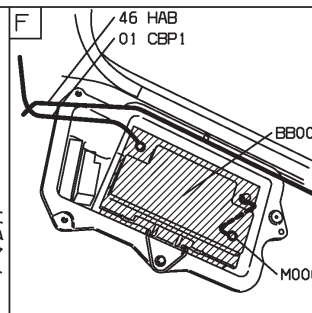
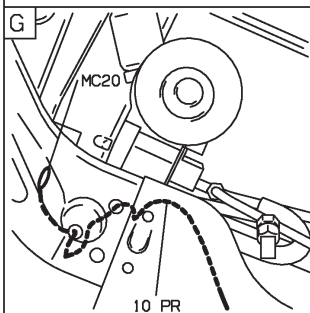
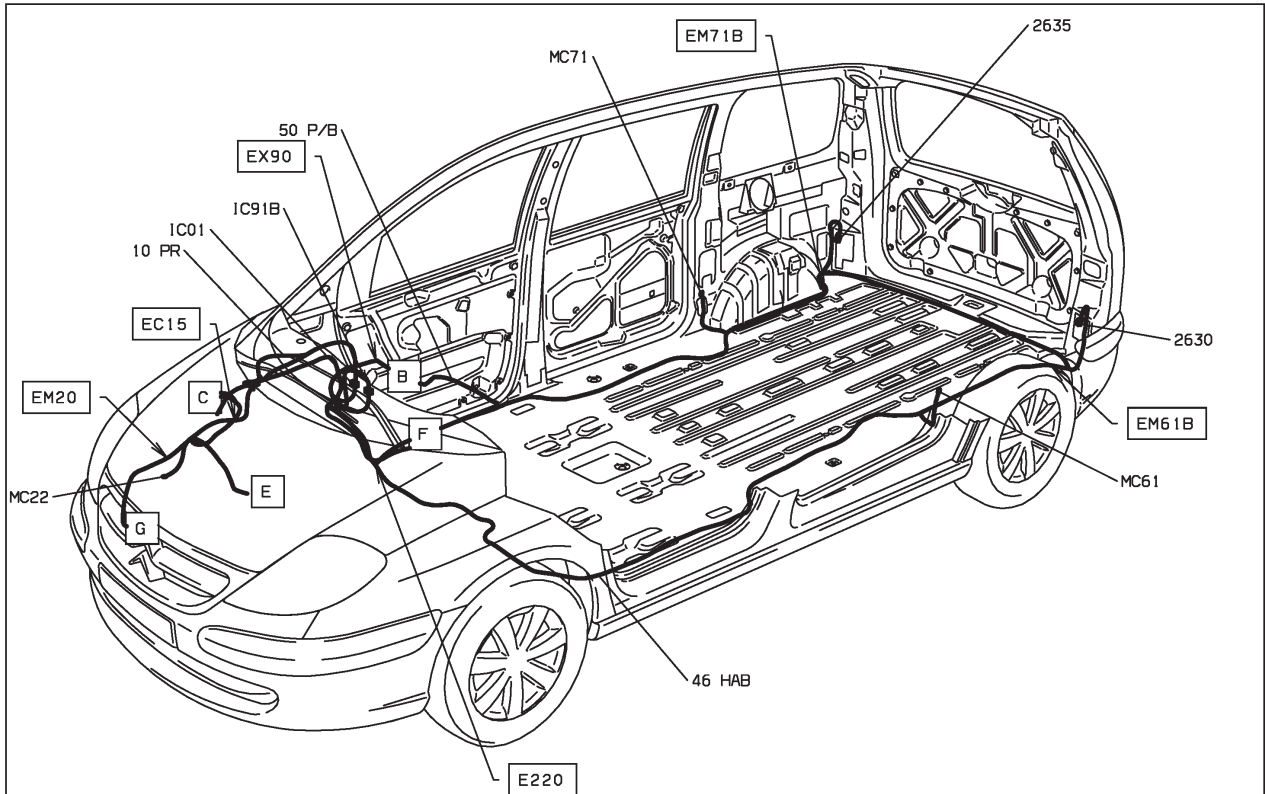

D3AR58G1

page 31

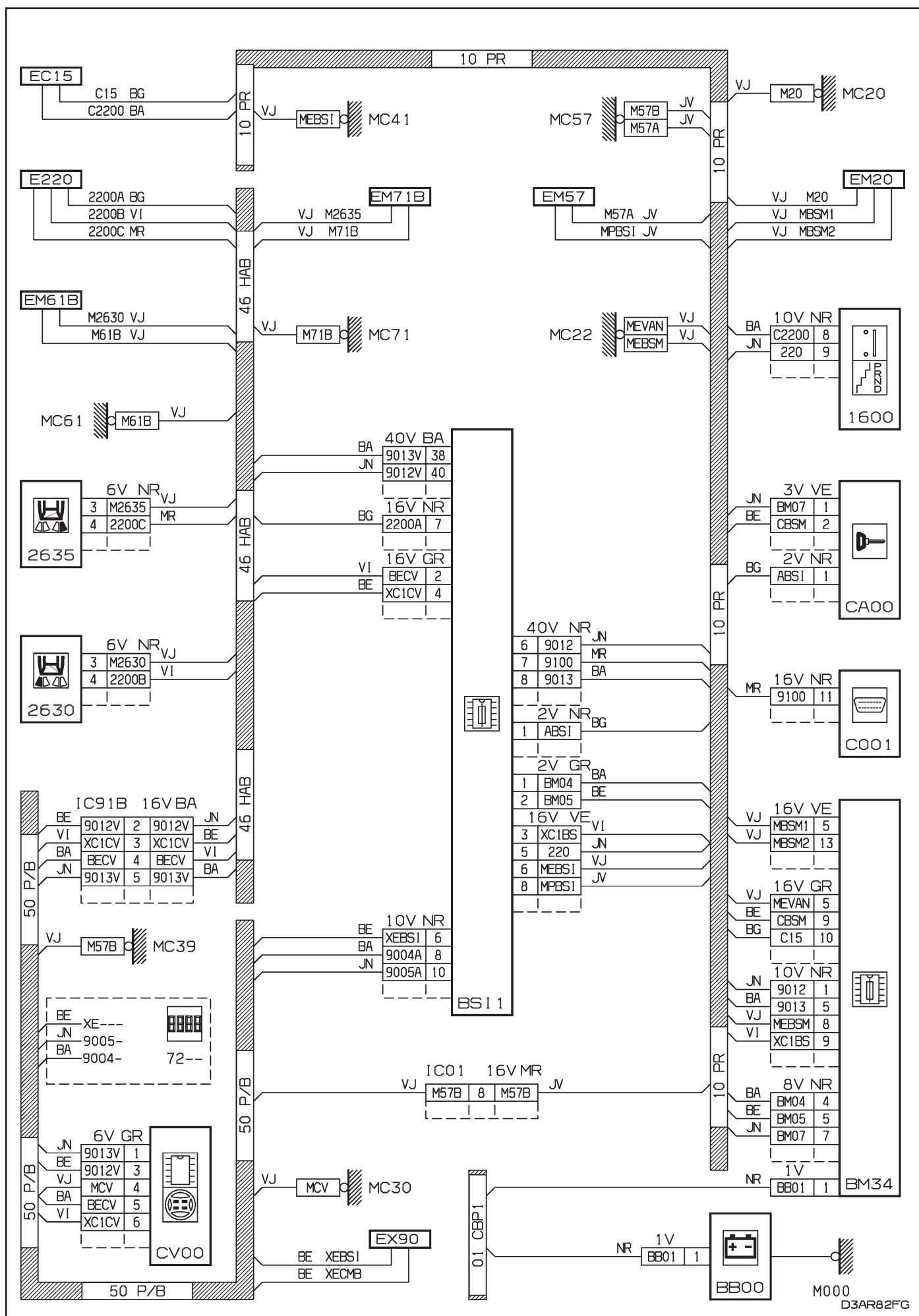

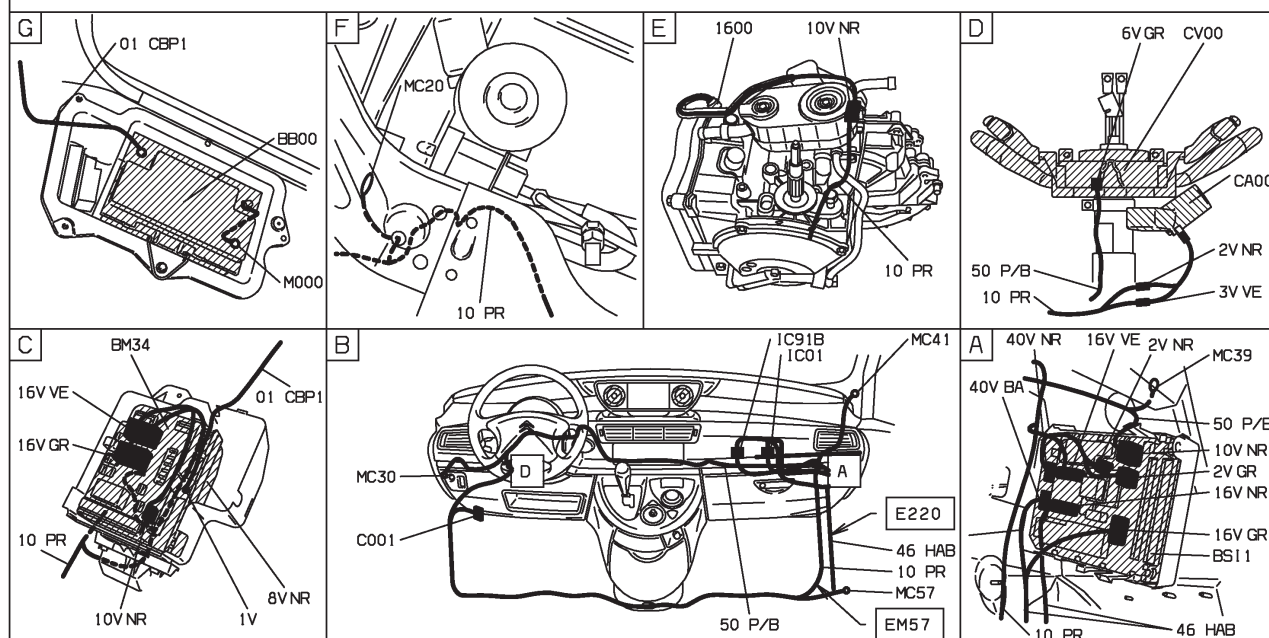
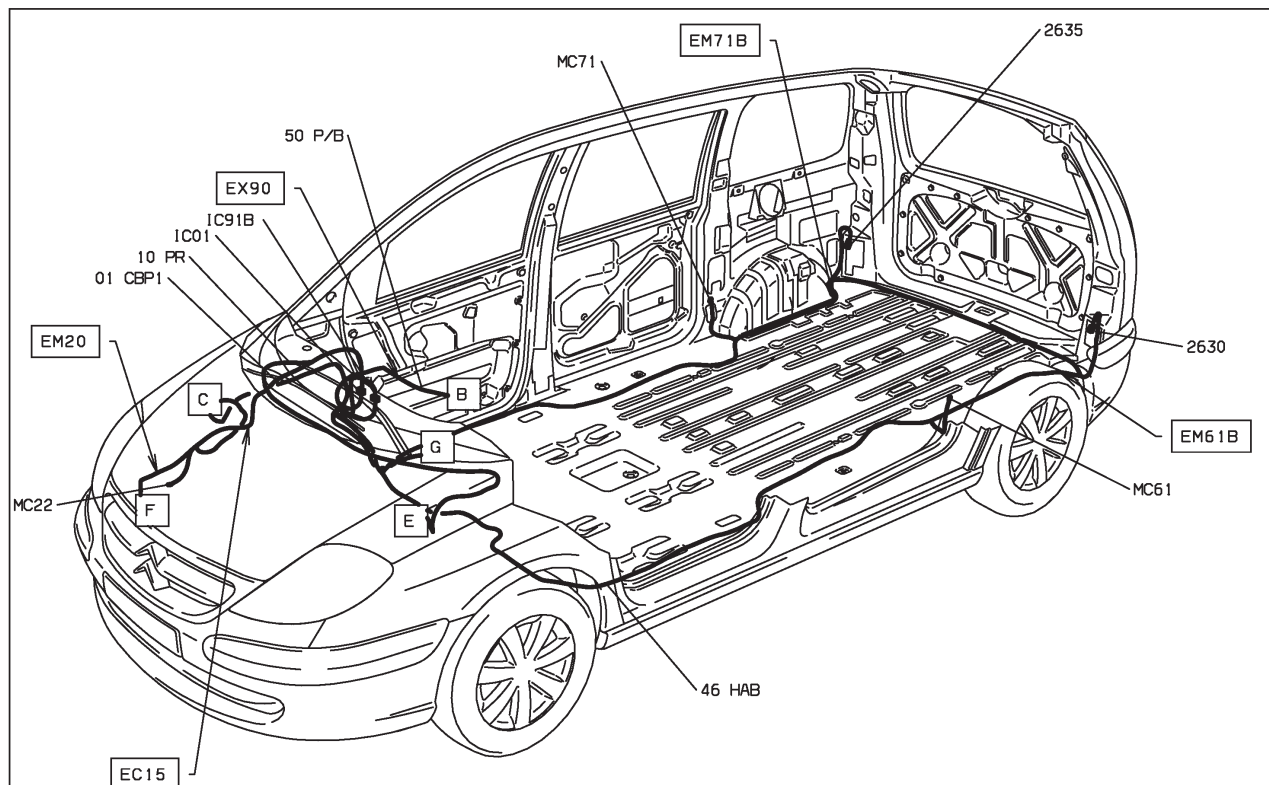

D3AR82F 1

22 : feux de recul - boîte de vitesses manuelle - niveau 1
 MOYENNE MOYENNE ET BVM5 ET CONDUITE A GAUCHE DEPUIS OPR 09520

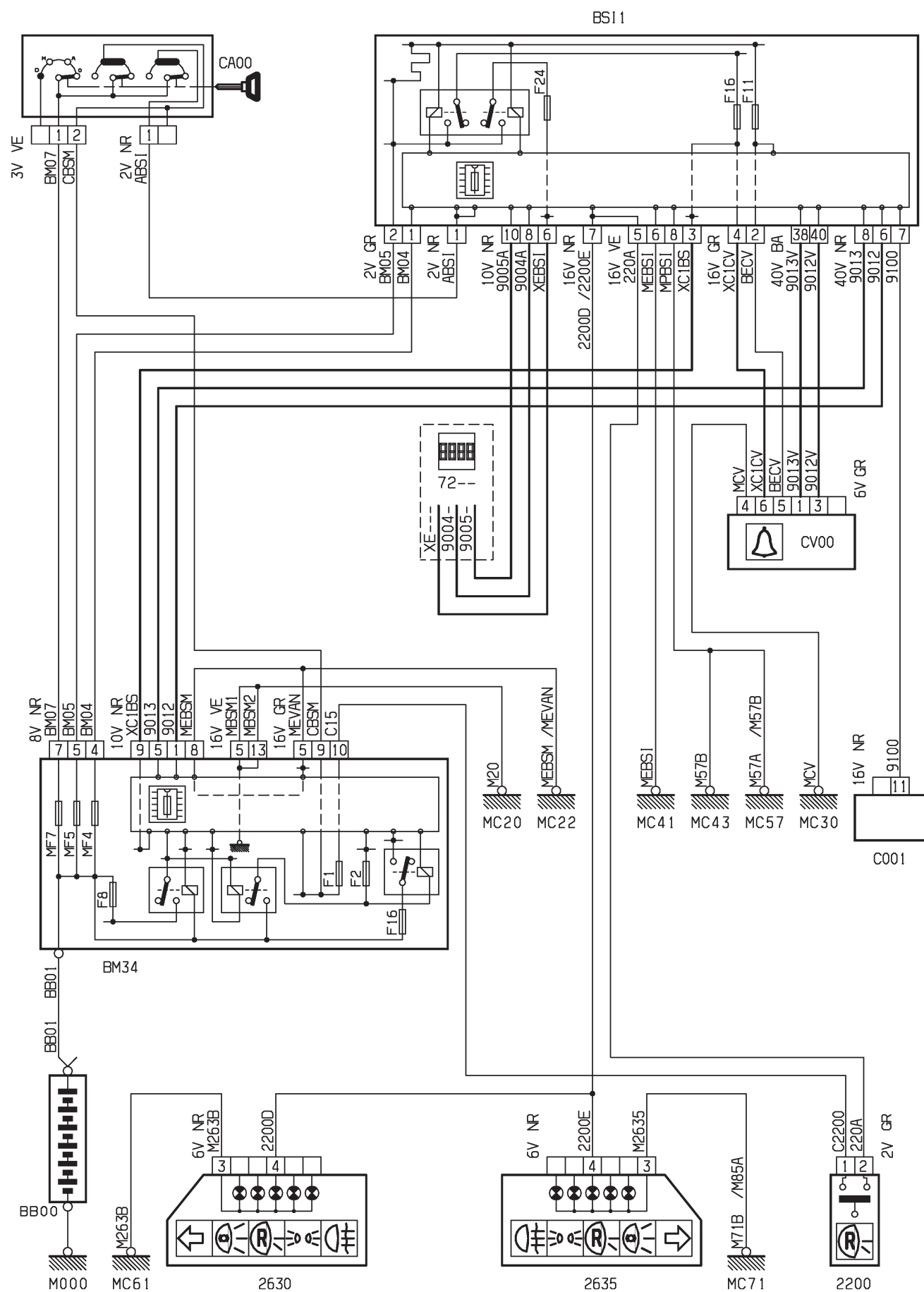

D3ARB6ER



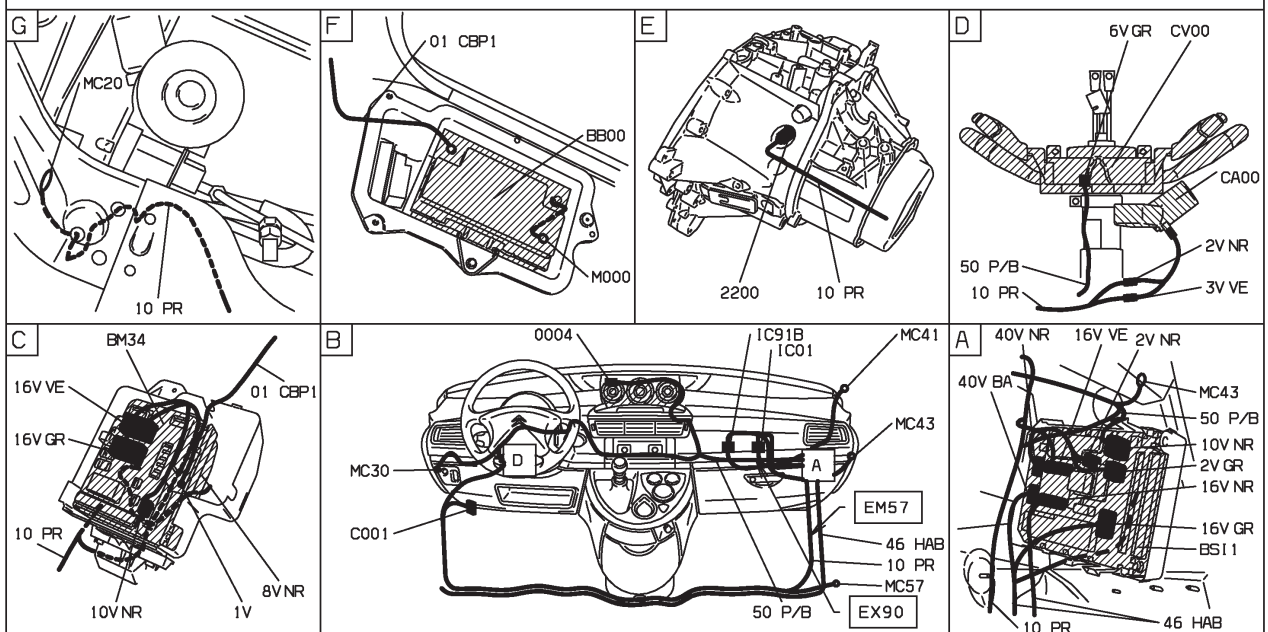
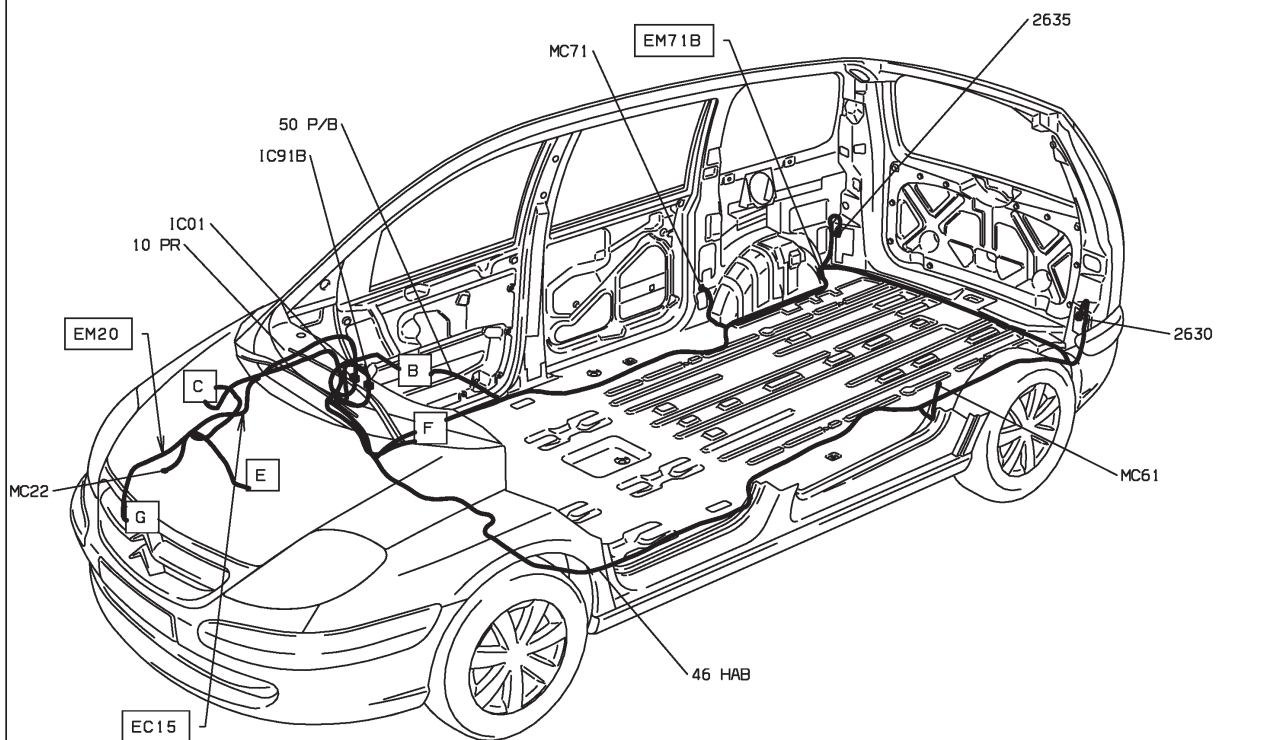

D3ARB6E1

22 : feux de recul - boîte de vitesses manuelle - niveaux 2-3

HAUTE MOYENNE ET BVM5 ET CONDUITE A GAUCHE DEPUIS OPR 09520 OU
SUPERIEURE MOYENNE ET BVM5 ET CONDUITE A GAUCHE DEPUIS OPR 09520

BS11

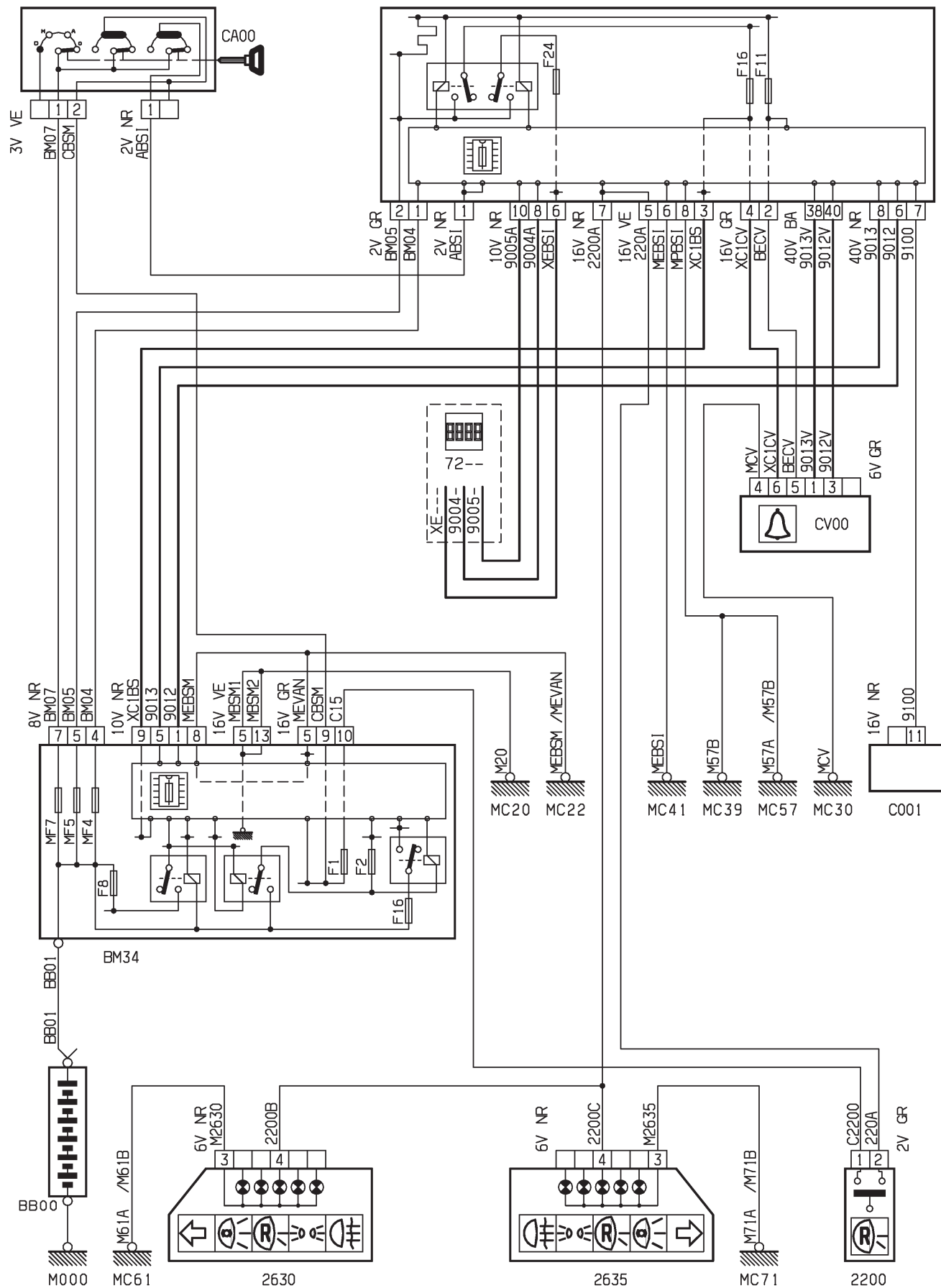

D3ARB6FR

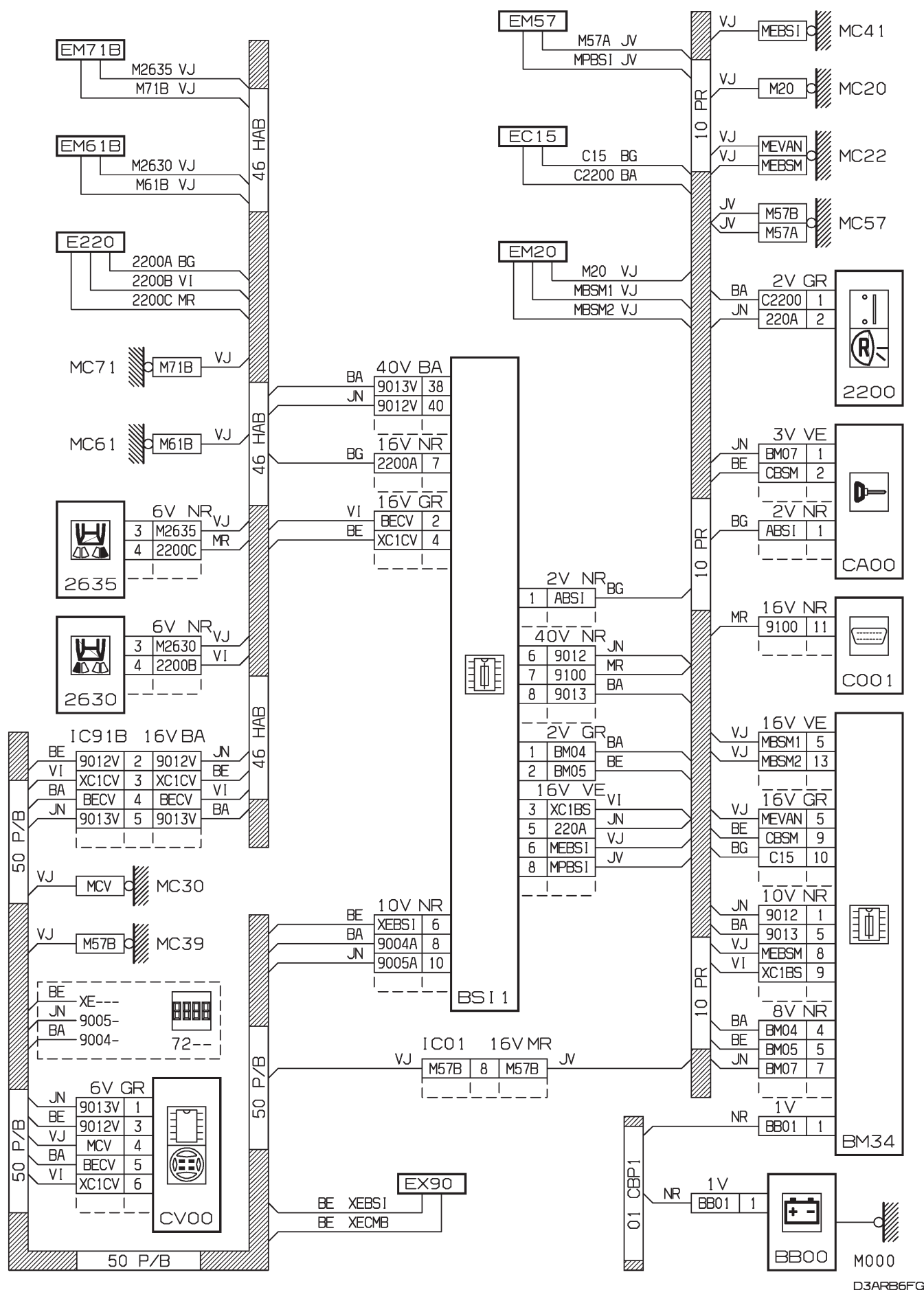

D3ARB6FG

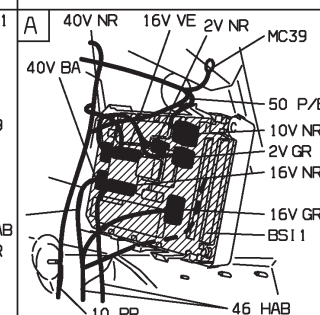
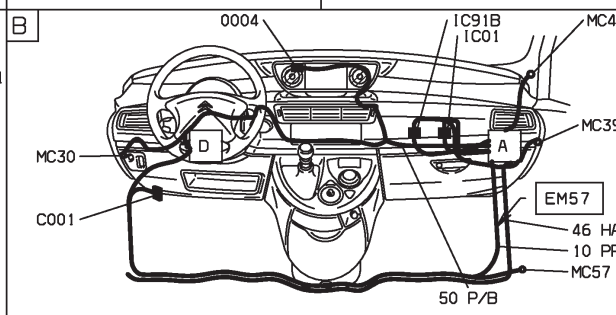
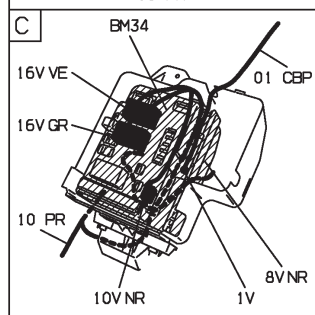
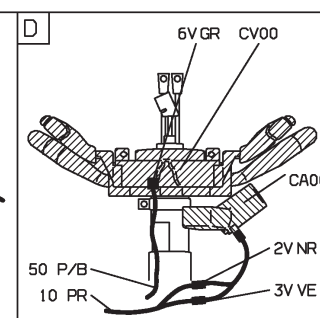
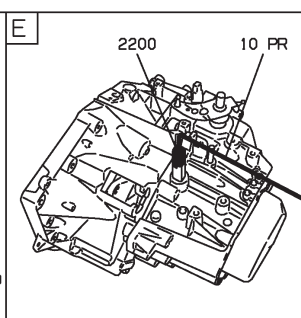
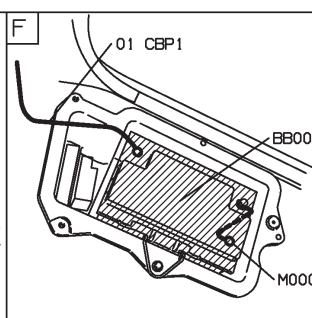
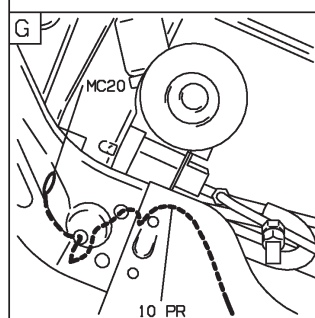
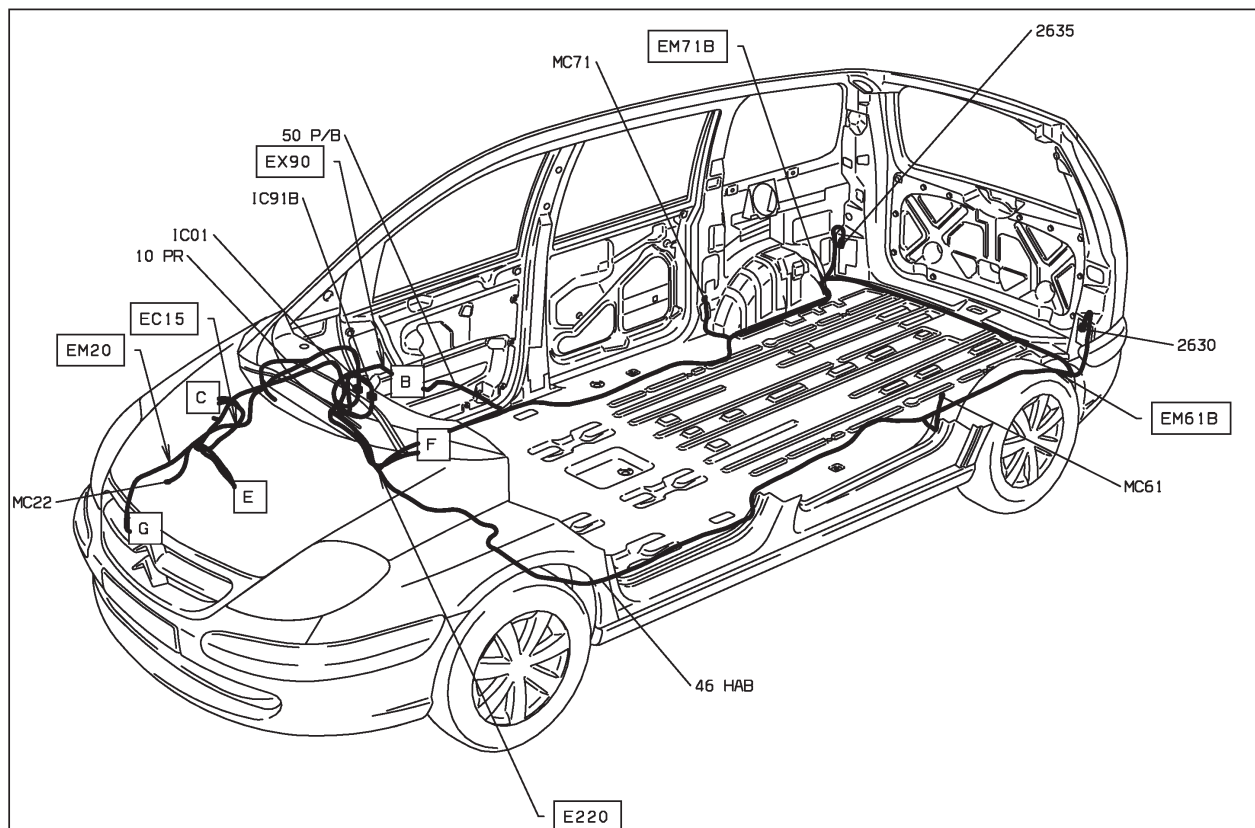

D3ARB6F I



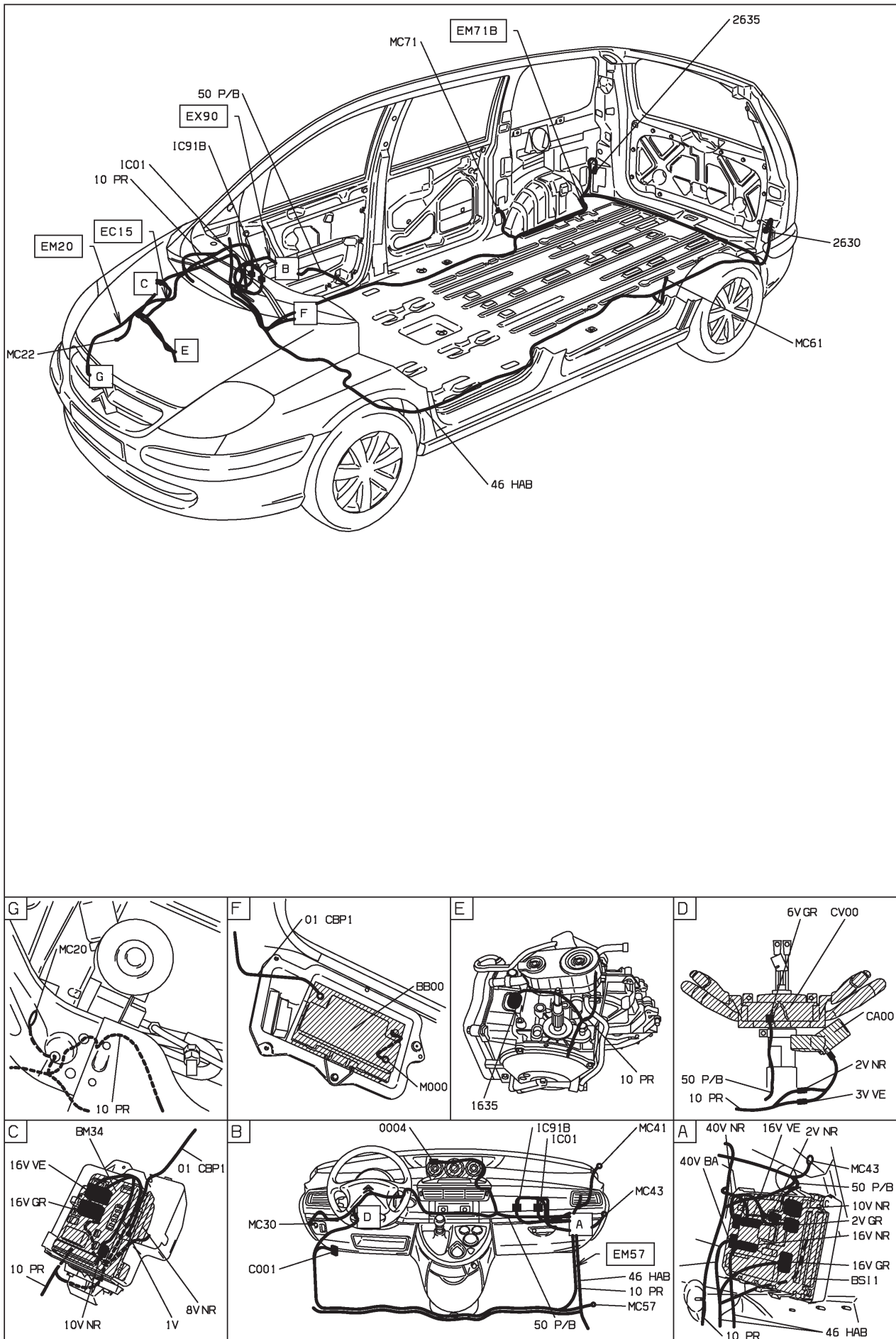

D3AR6G1

22 : feux de recul - boîte de vitesses automatique AL4 - niveaux 2-3

HAUTE MOYENNE ET BVA AL4 ET CONDUITE A GAUCHE DEPUIS OPR 09520 OU
SUPERIEURE MOYENNE ET BVA AL4 ET CONDUITE A GAUCHE DEPUIS OPR 09520

BS11

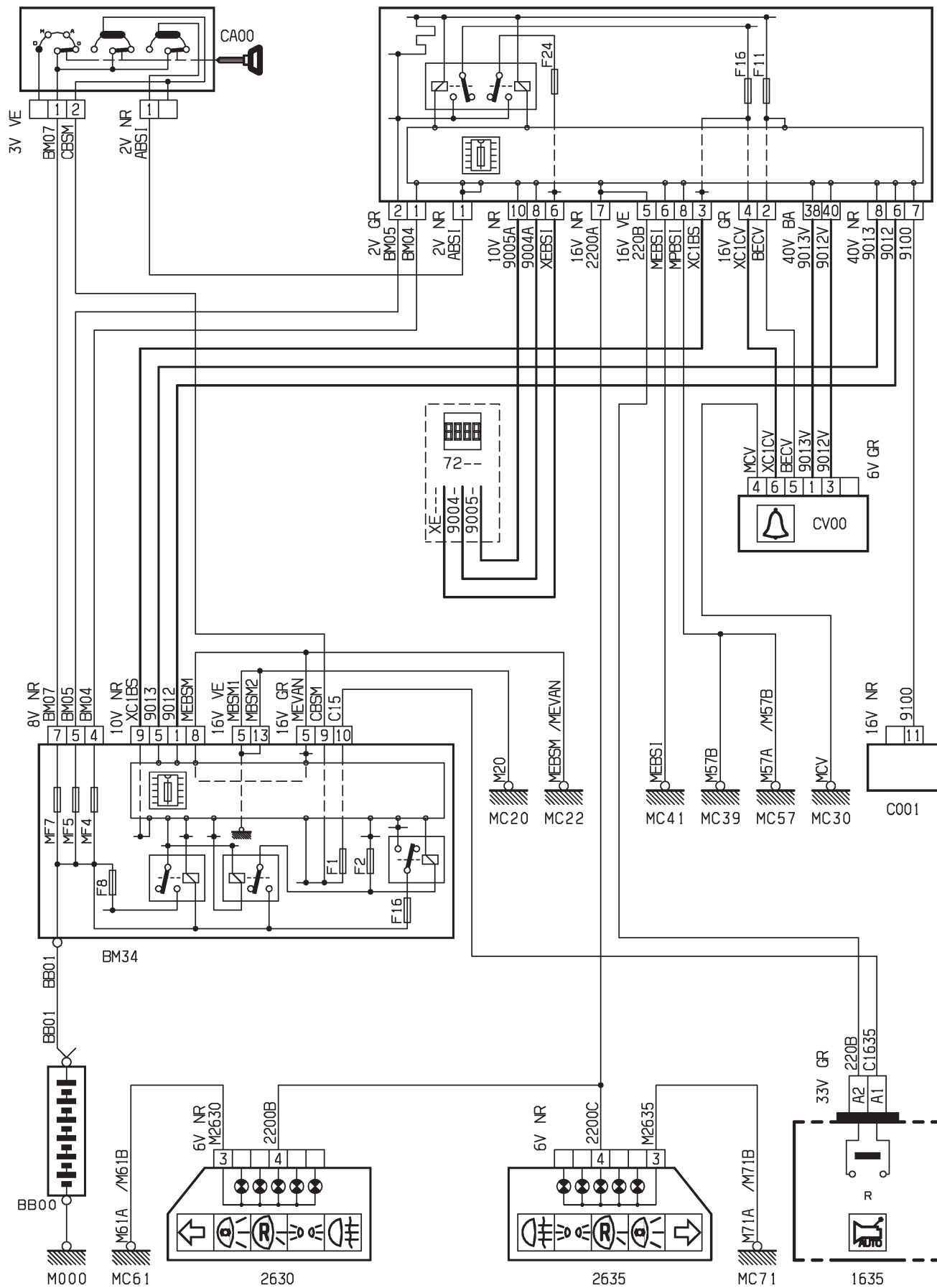

D3ARB6HR

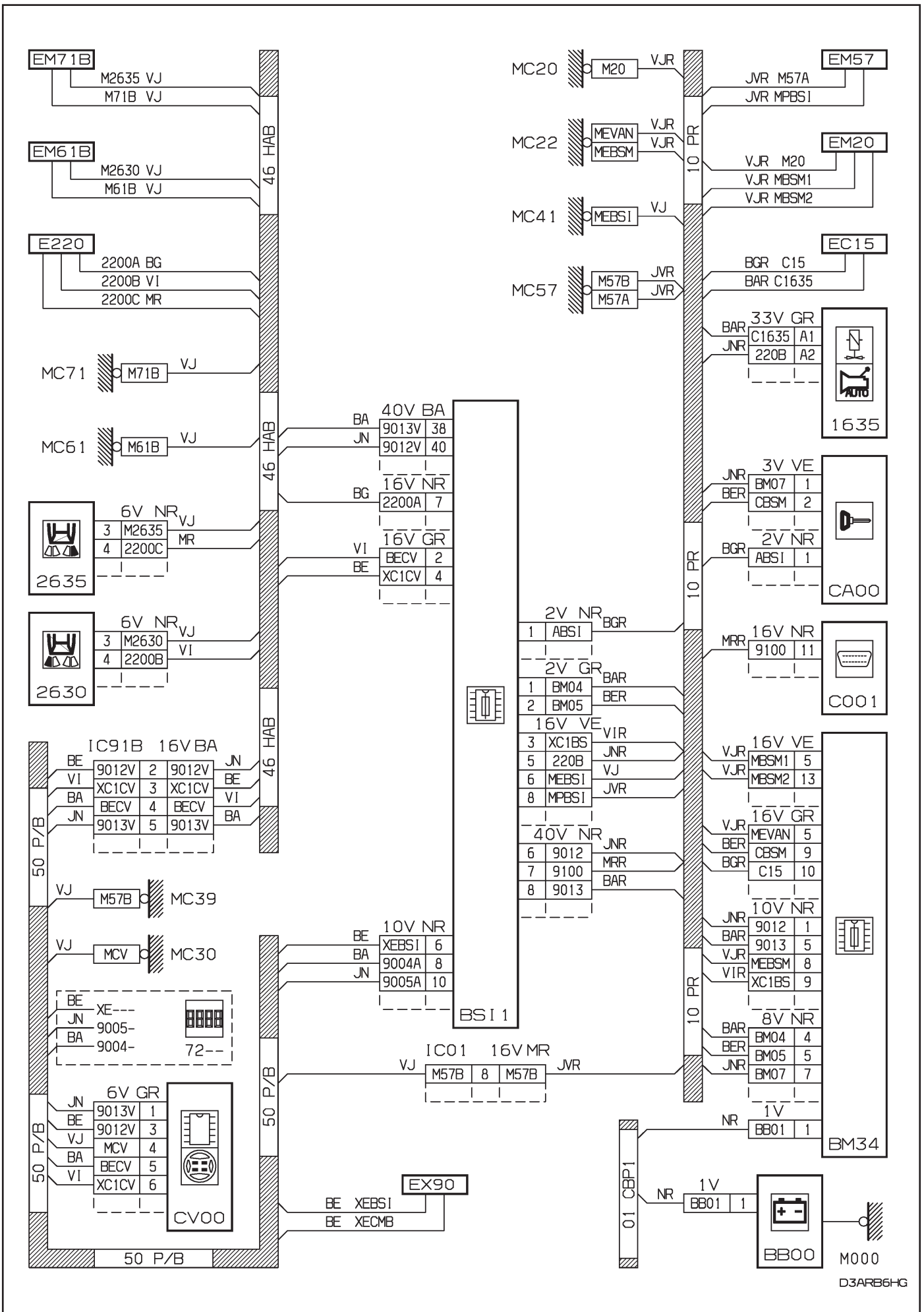

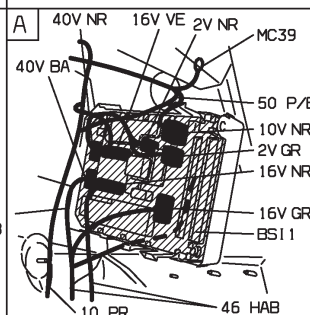
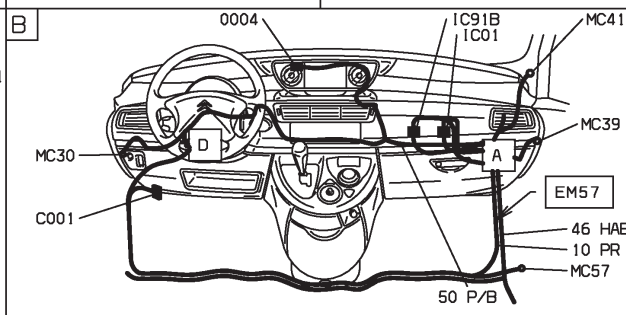
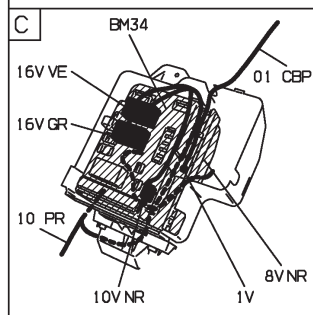
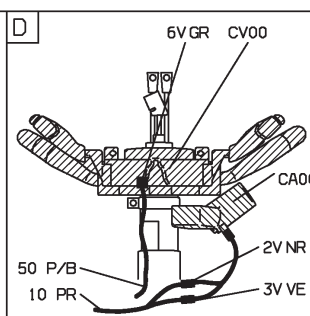
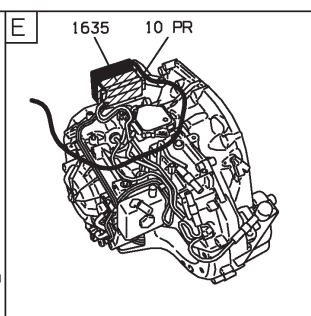
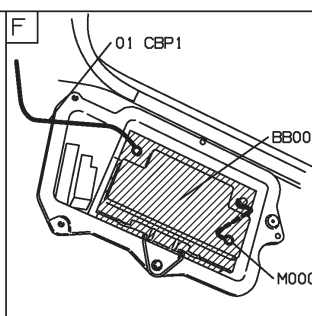
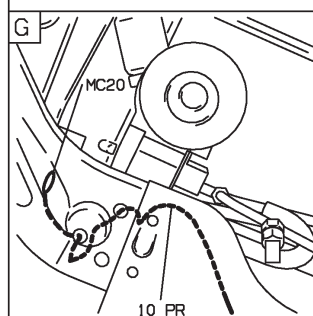
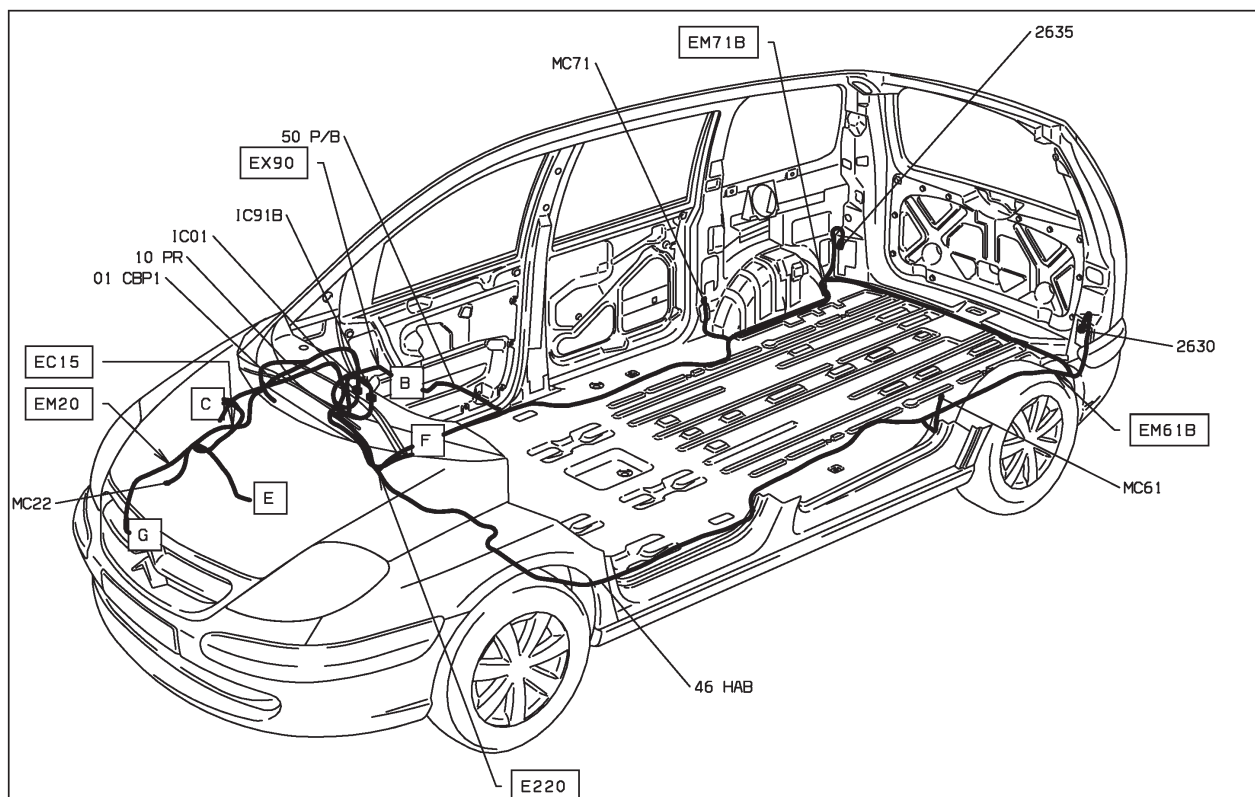

D3AR86H1

22 : feux de recul - boîte de vitesses automatique 4HP20 - niveaux 2-3
 HAUTE MOYENNE ET BVA4 ET CONDUITE A GAUCHE DEPUIS OPR 09520 OU
 SUPERIEURE MOYENNE ET BVA4 ET CONDUITE A GAUCHE DEPUIS OPR 09520
 BS11

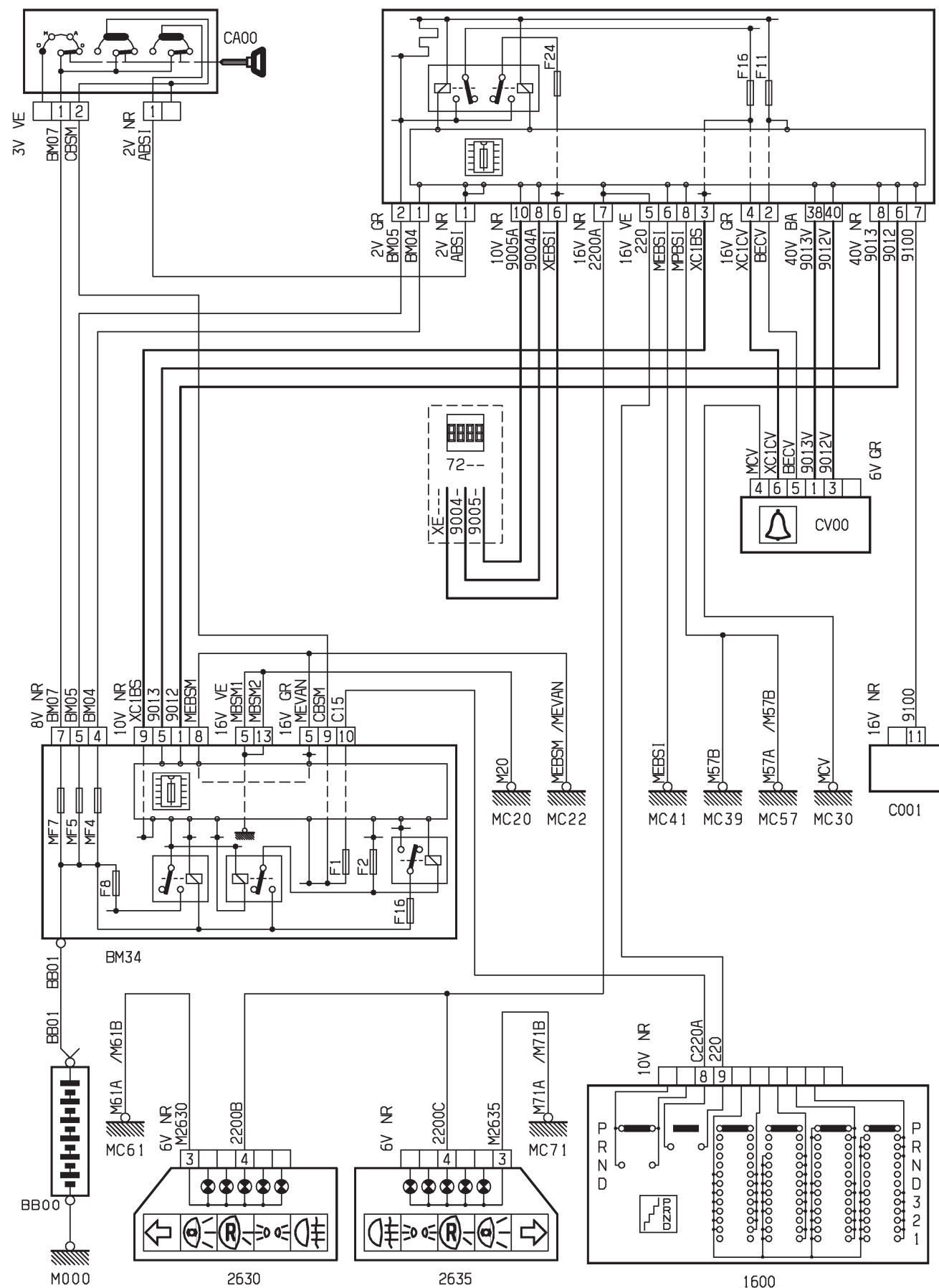

D3ARB61R

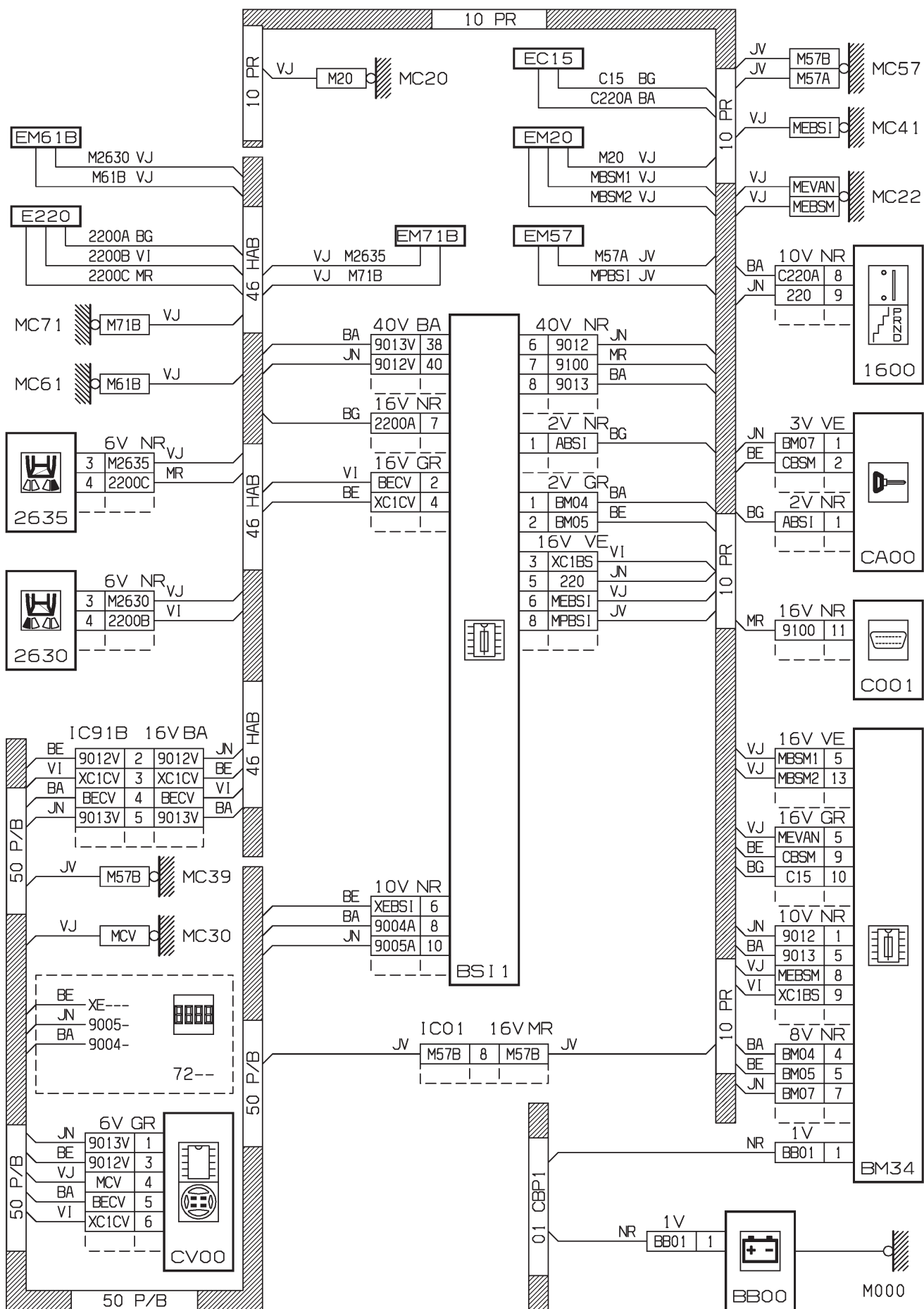

D3ARB61G

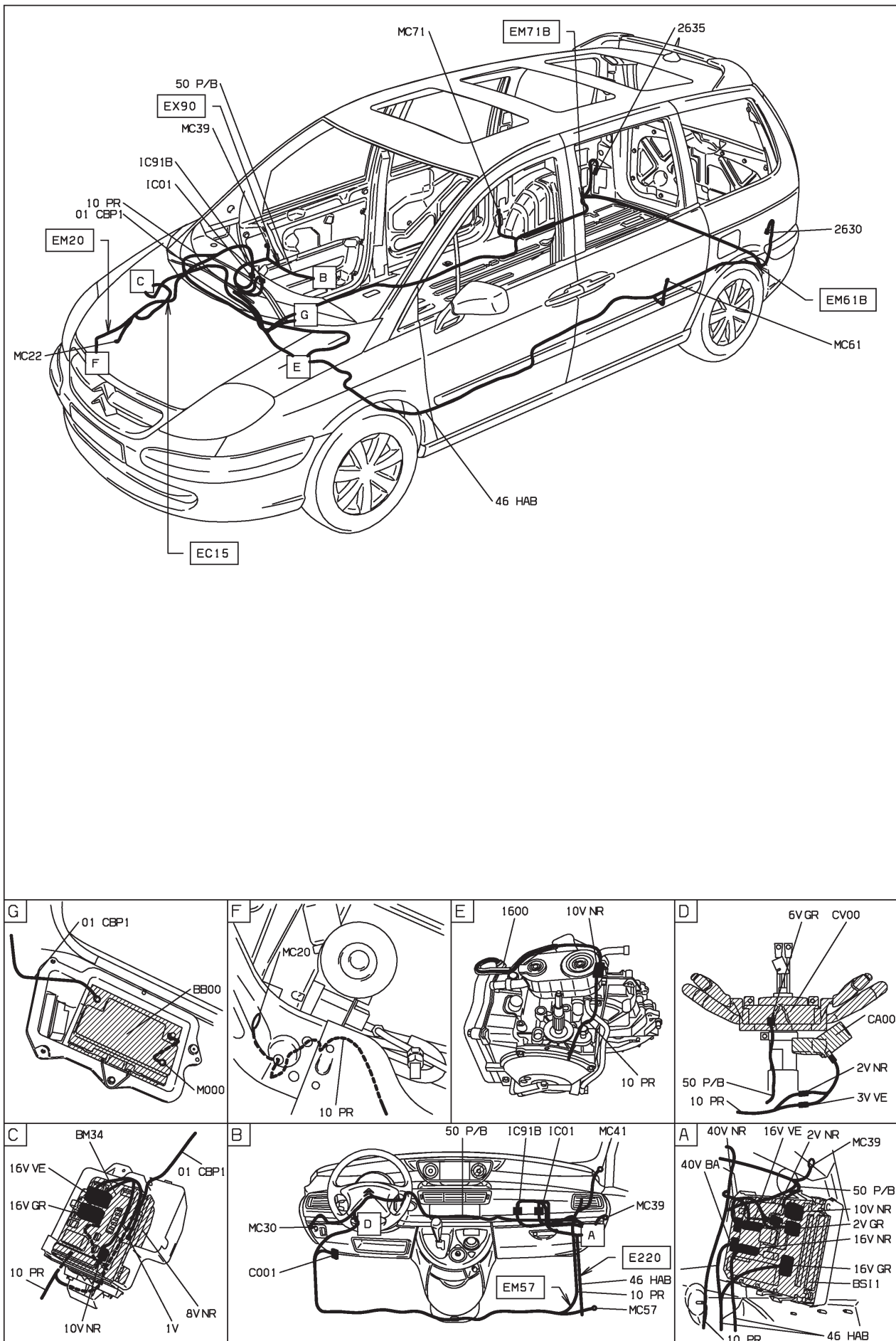

D3ARB611

22 : feux de recul - boîte de vitesses manuelle - niveau 1
BVM5 ET MOYENNE MOYENNE ET CONDUITE A GAUCHE DEPUIS OPR 09884

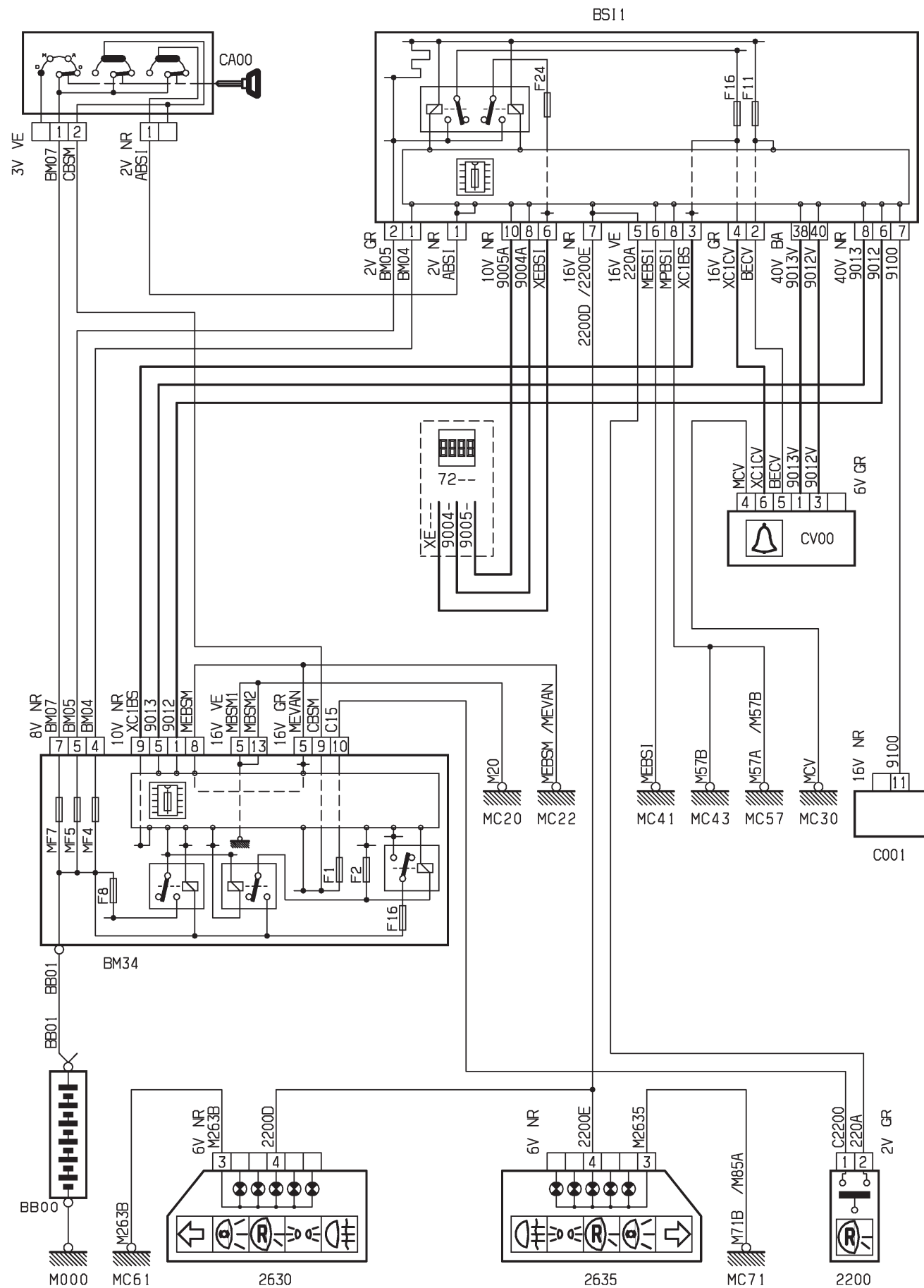

D3ARCSWR

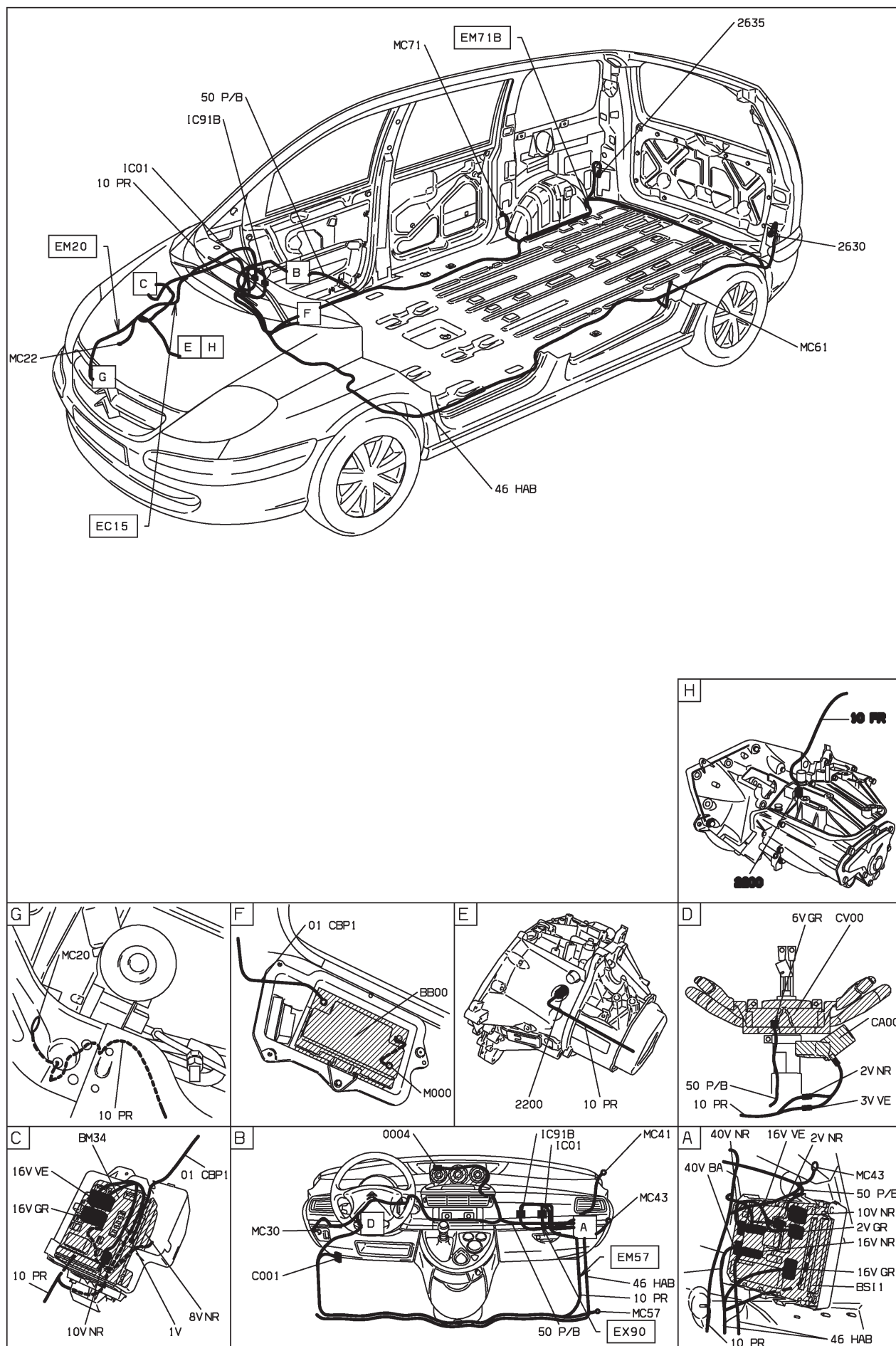

D3ARC5W1

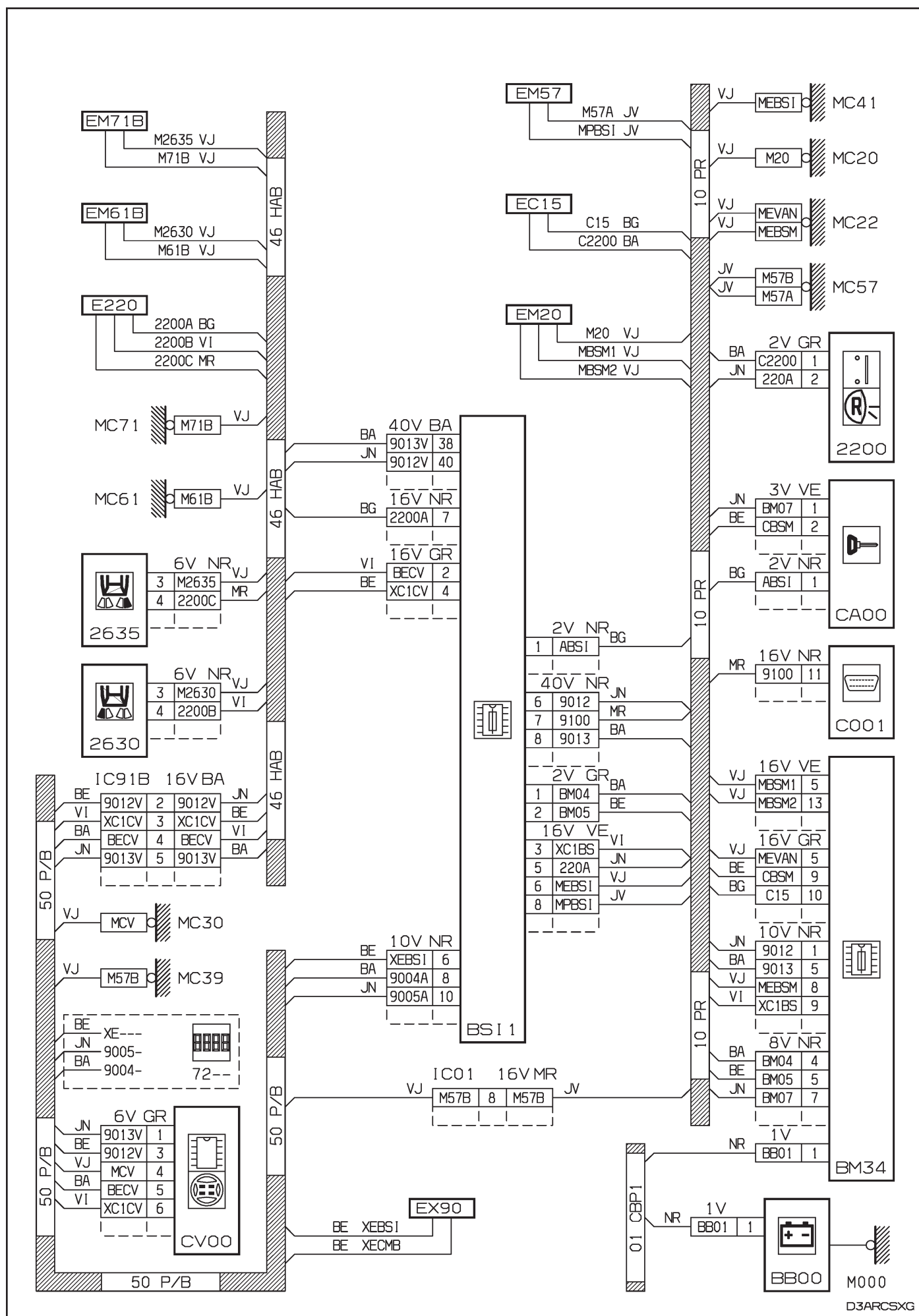

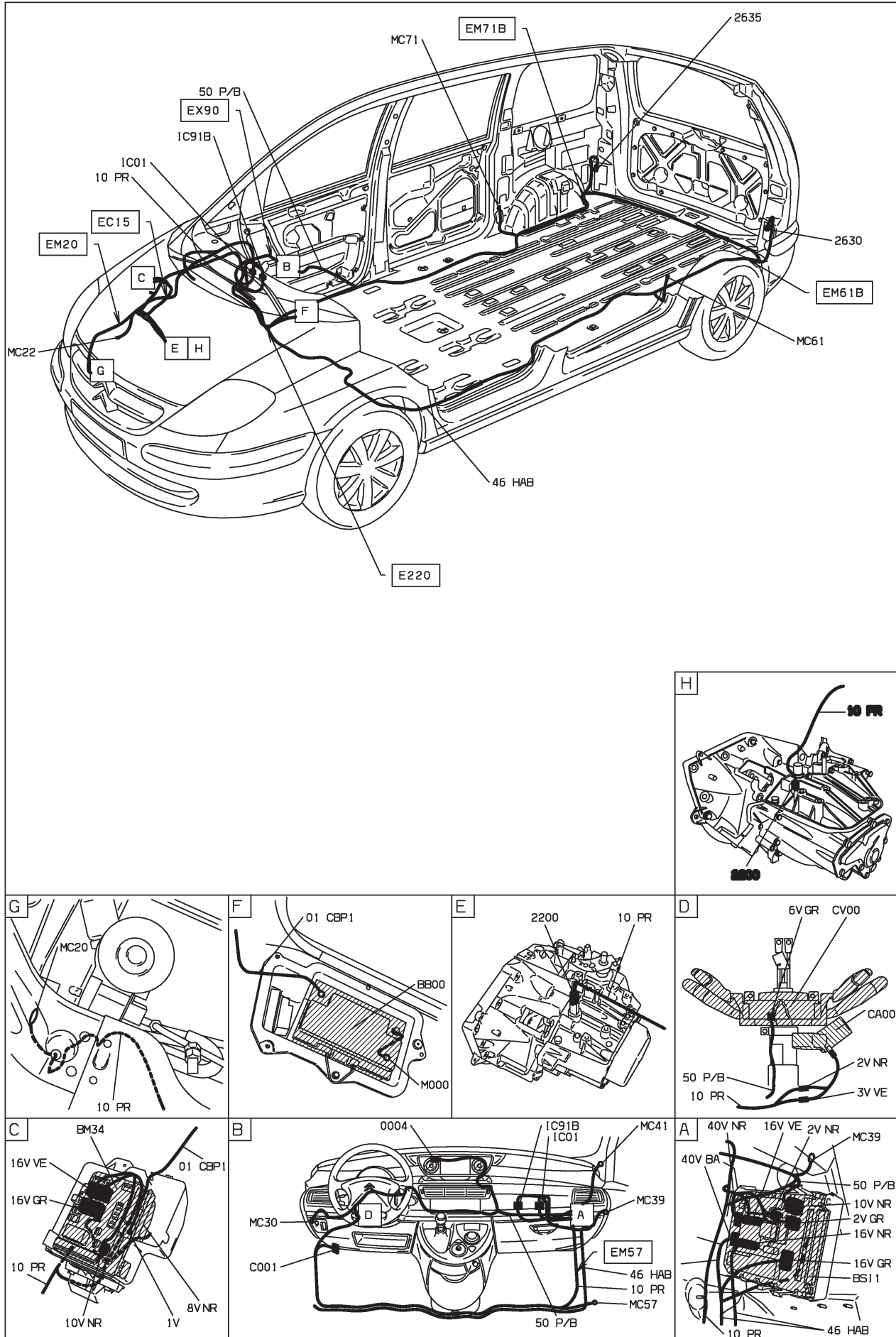

D3ARCSX1

23 : indicateurs de direction + signal danger - niveau 1 - avec antiblocage de roues - avec autoradio compact disque
 MOYENNE MOYENNE ET ANTI-BLOCAGE ROUE ET CONDUITE A GAUCHE ET SYSTEME RADIOTELEPHONE "RT3" DEPUIS
 OPR 09276

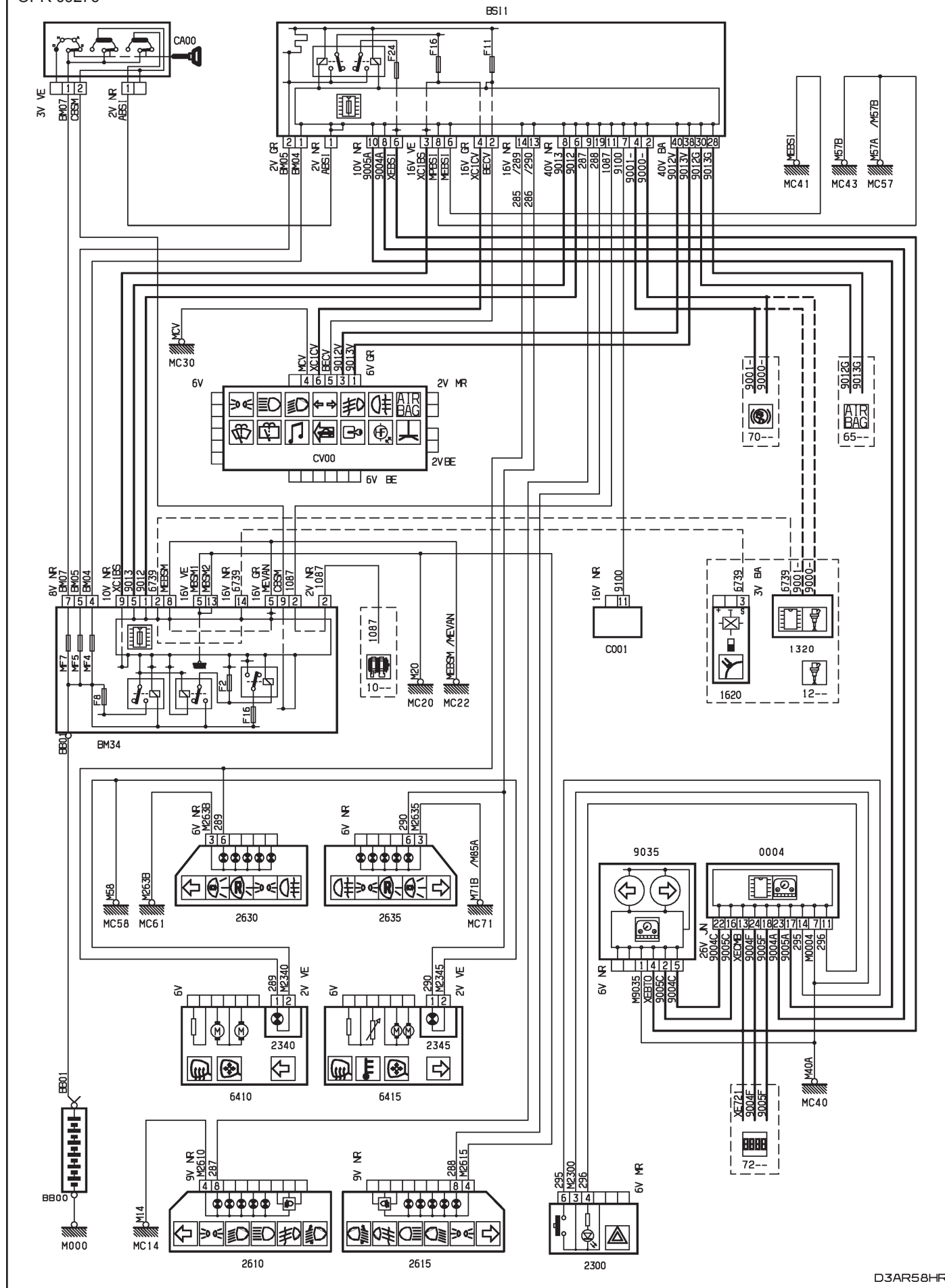

D3AR58HR

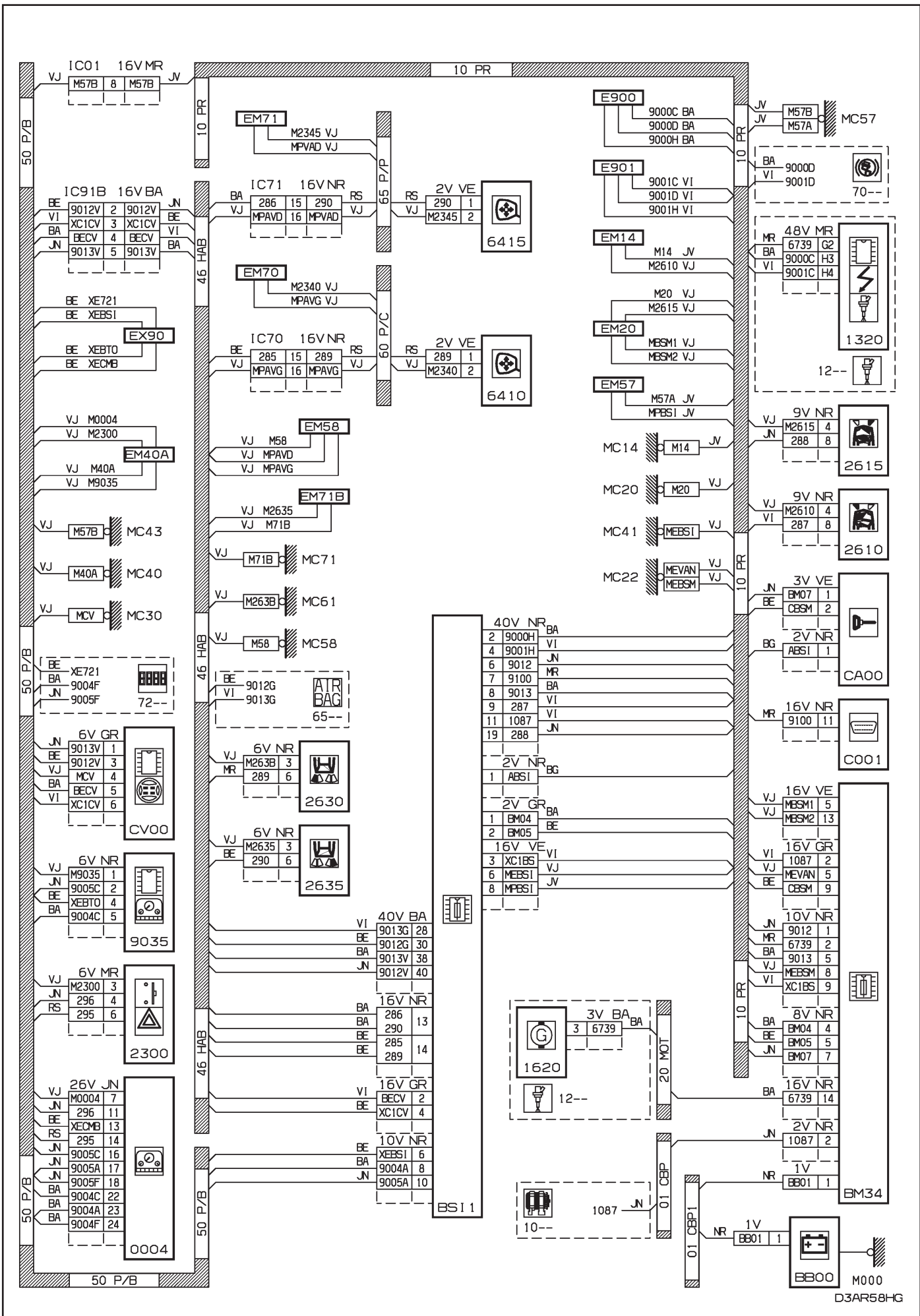

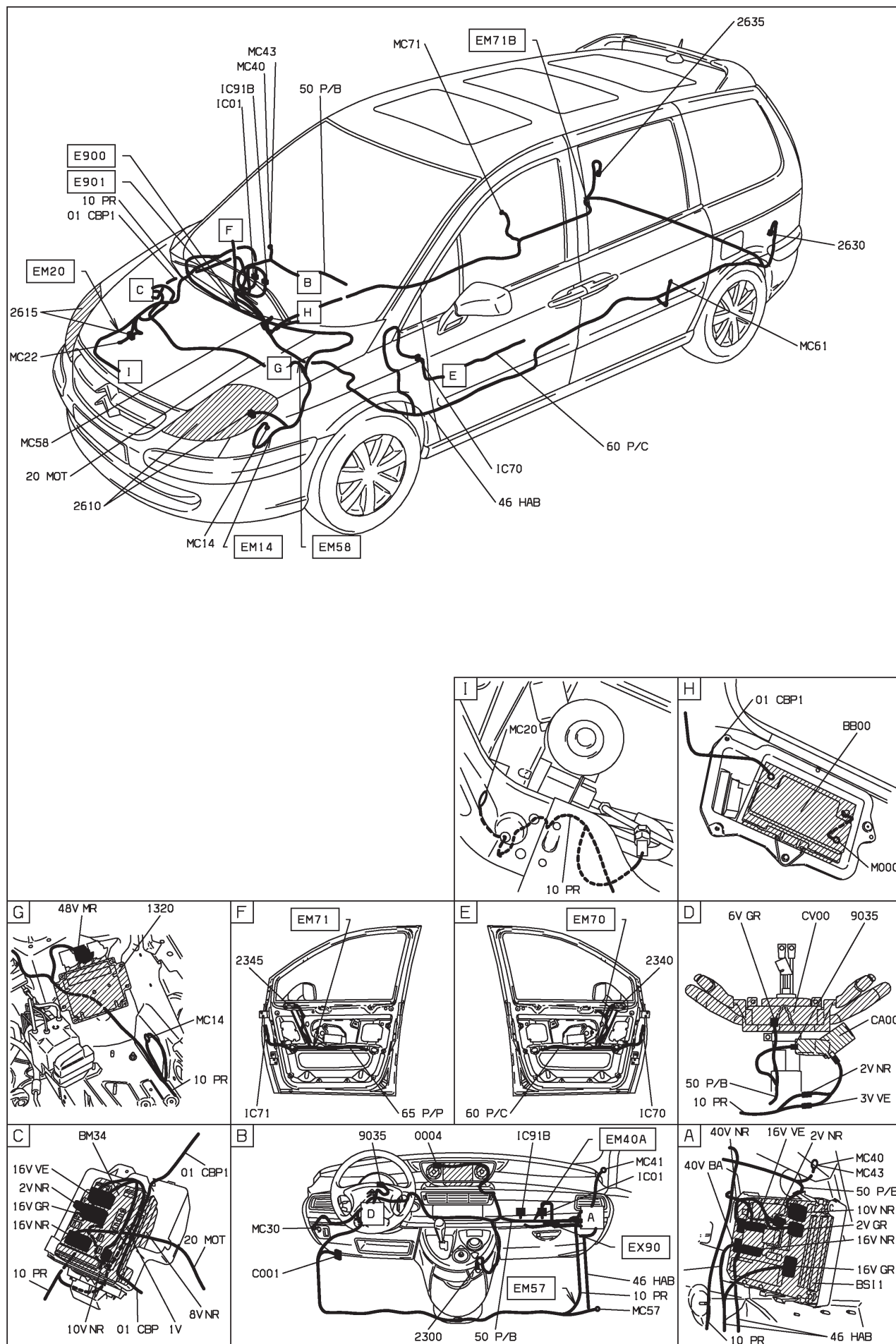

D3AR58H1

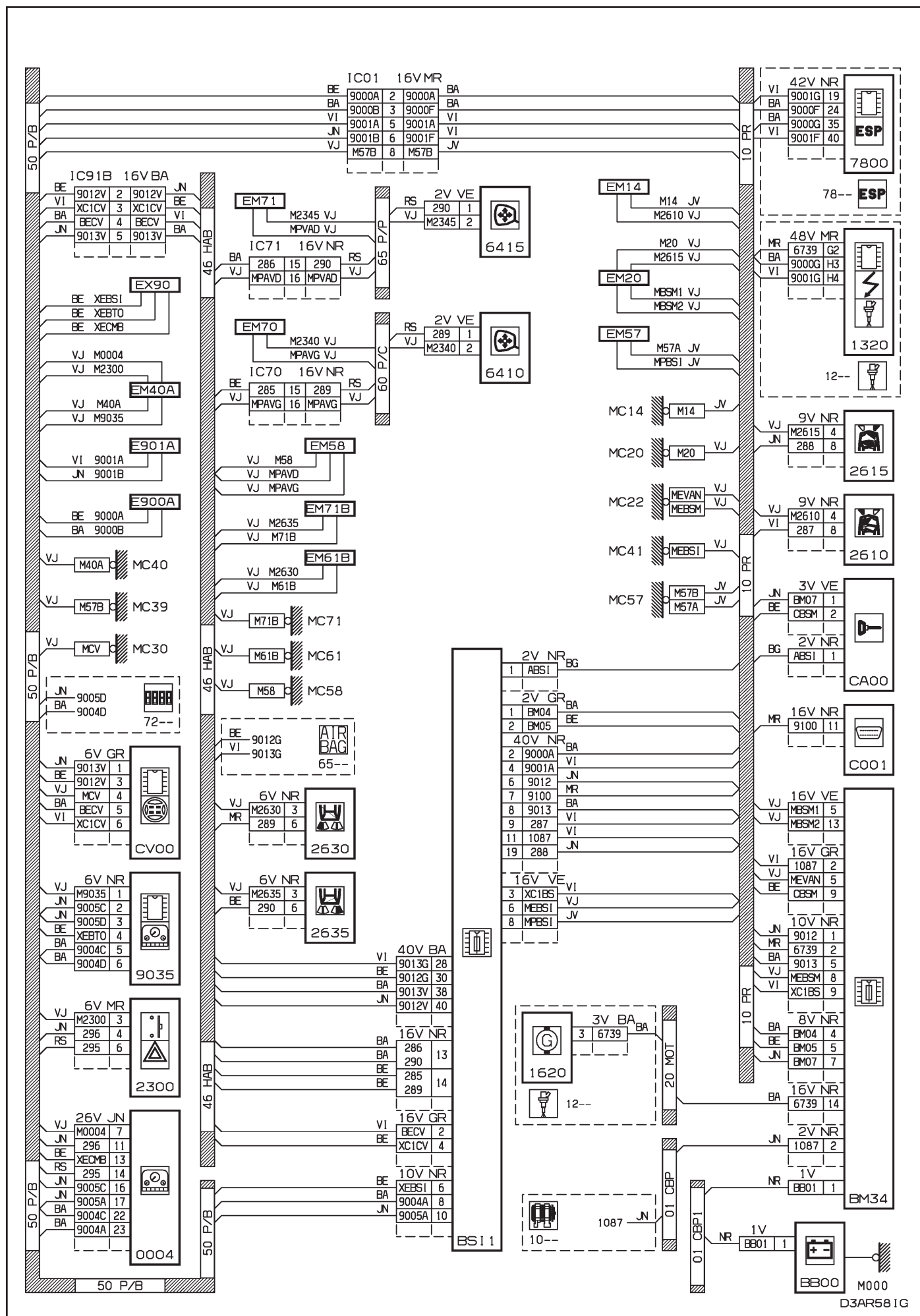

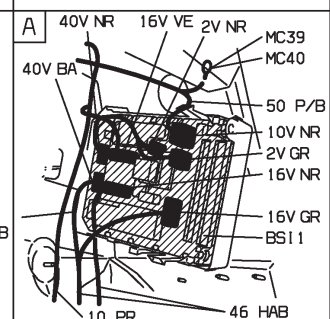
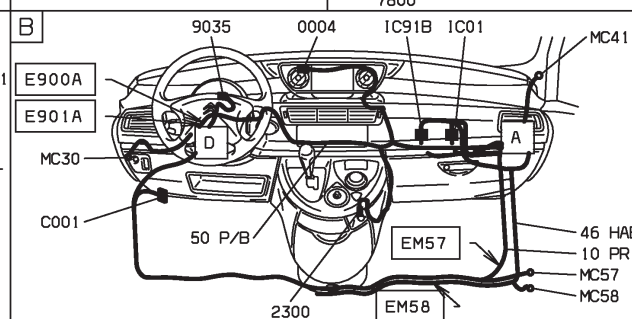
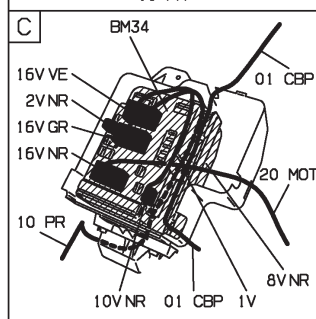
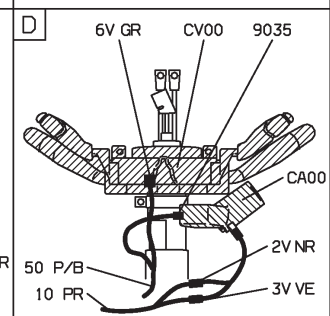
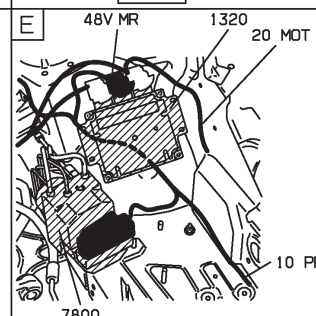
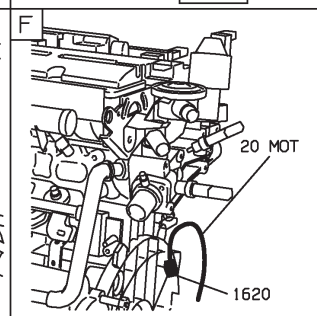
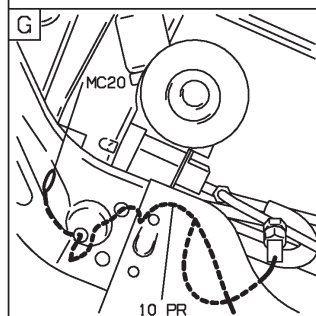
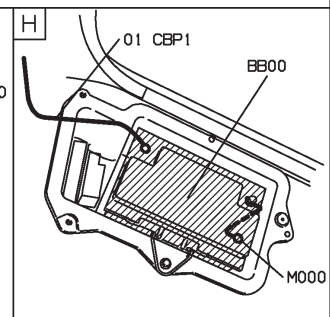
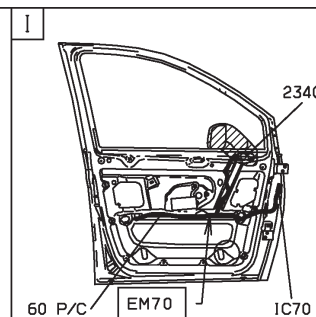
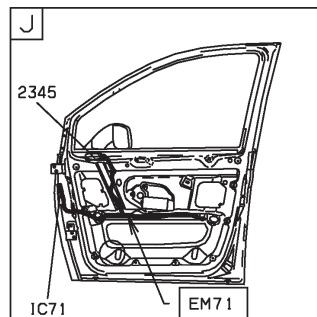
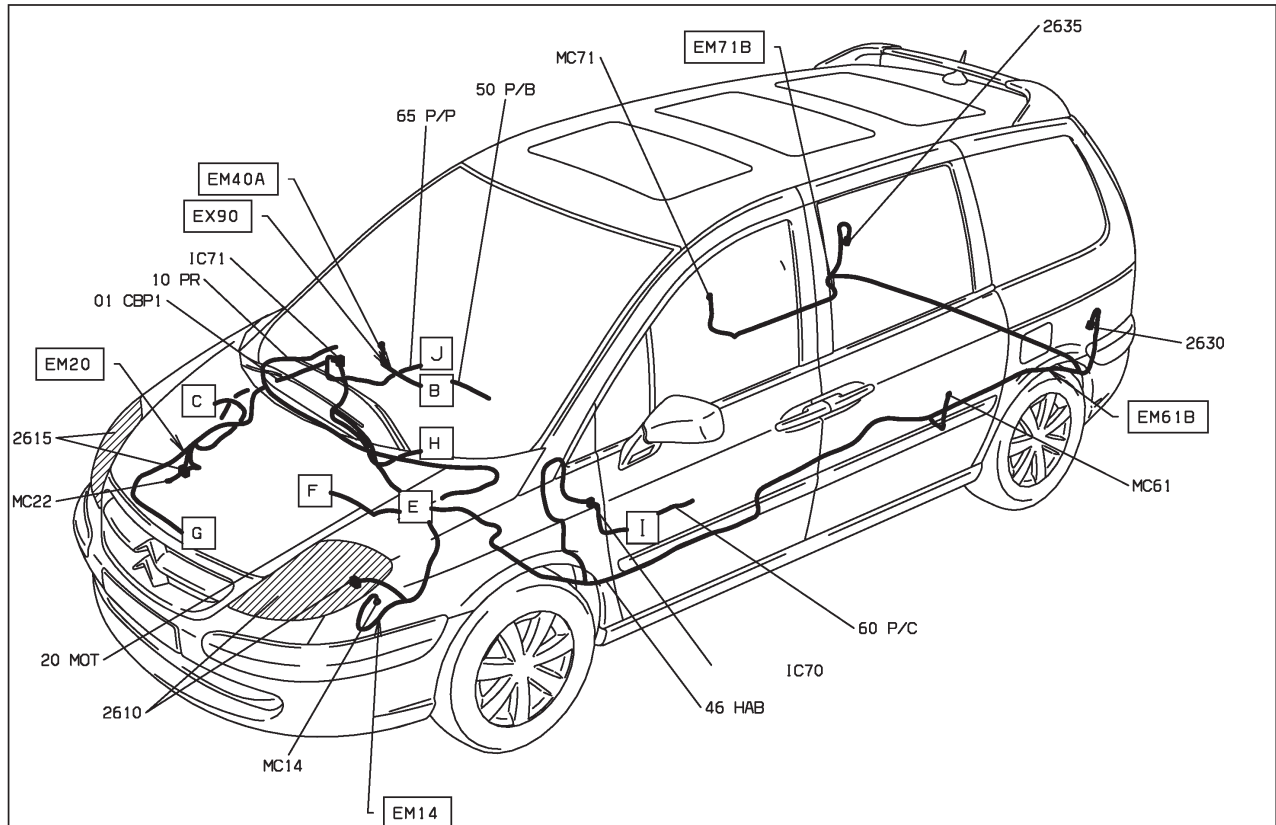

D3AR58 I I

23 : indicateurs de direction + signal danger - niveau 3 - avec contrôle de stabilité - radiotéléphone
SUPERIEURE MOYENNE ET CONDUITE A GAUCHE ET SYSTEME RADIOTELEPHONE "RT3" ET AVEC SYSTEME ESP
DEPUIS OPR 09276

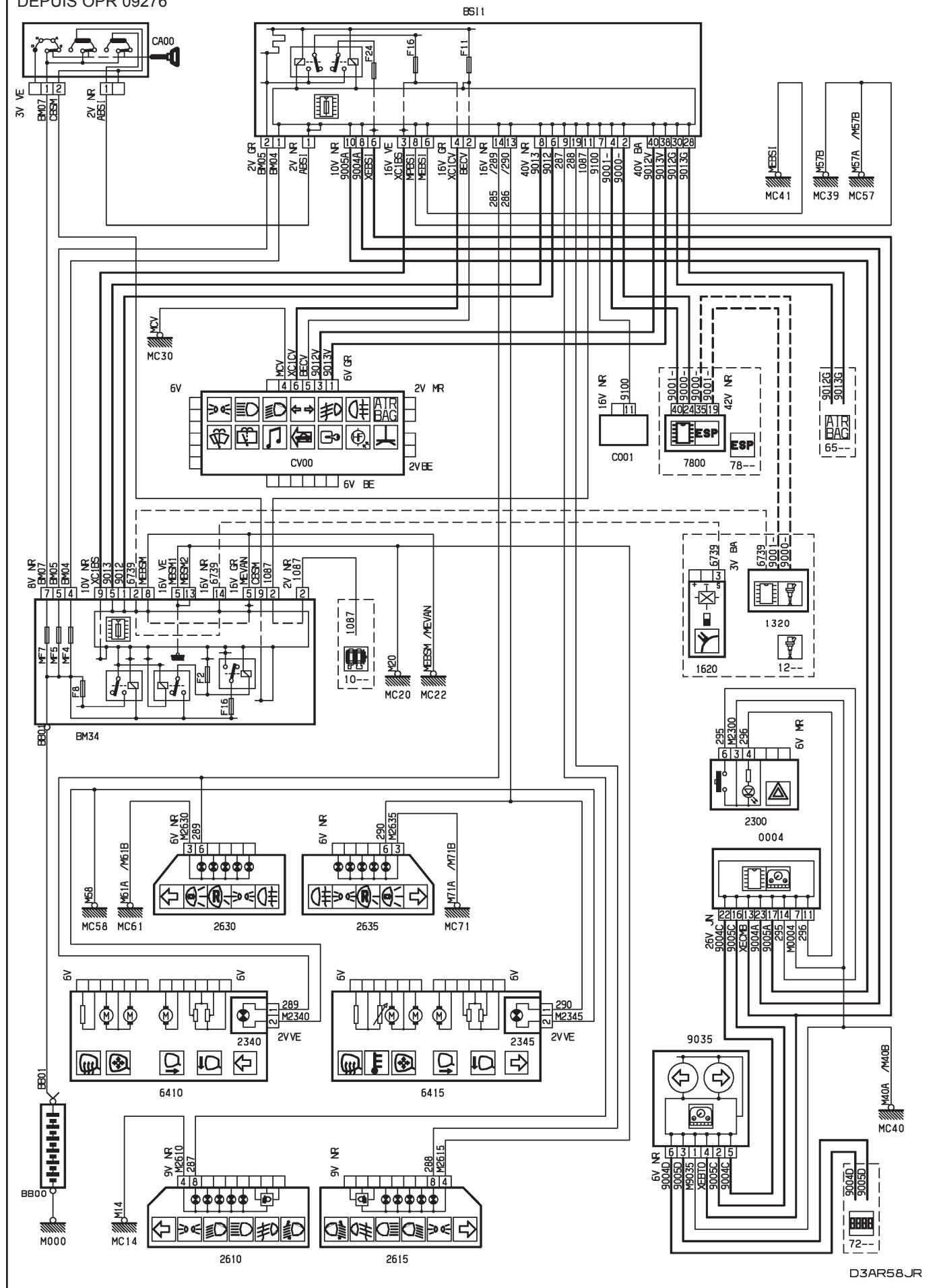

D3AR58JR

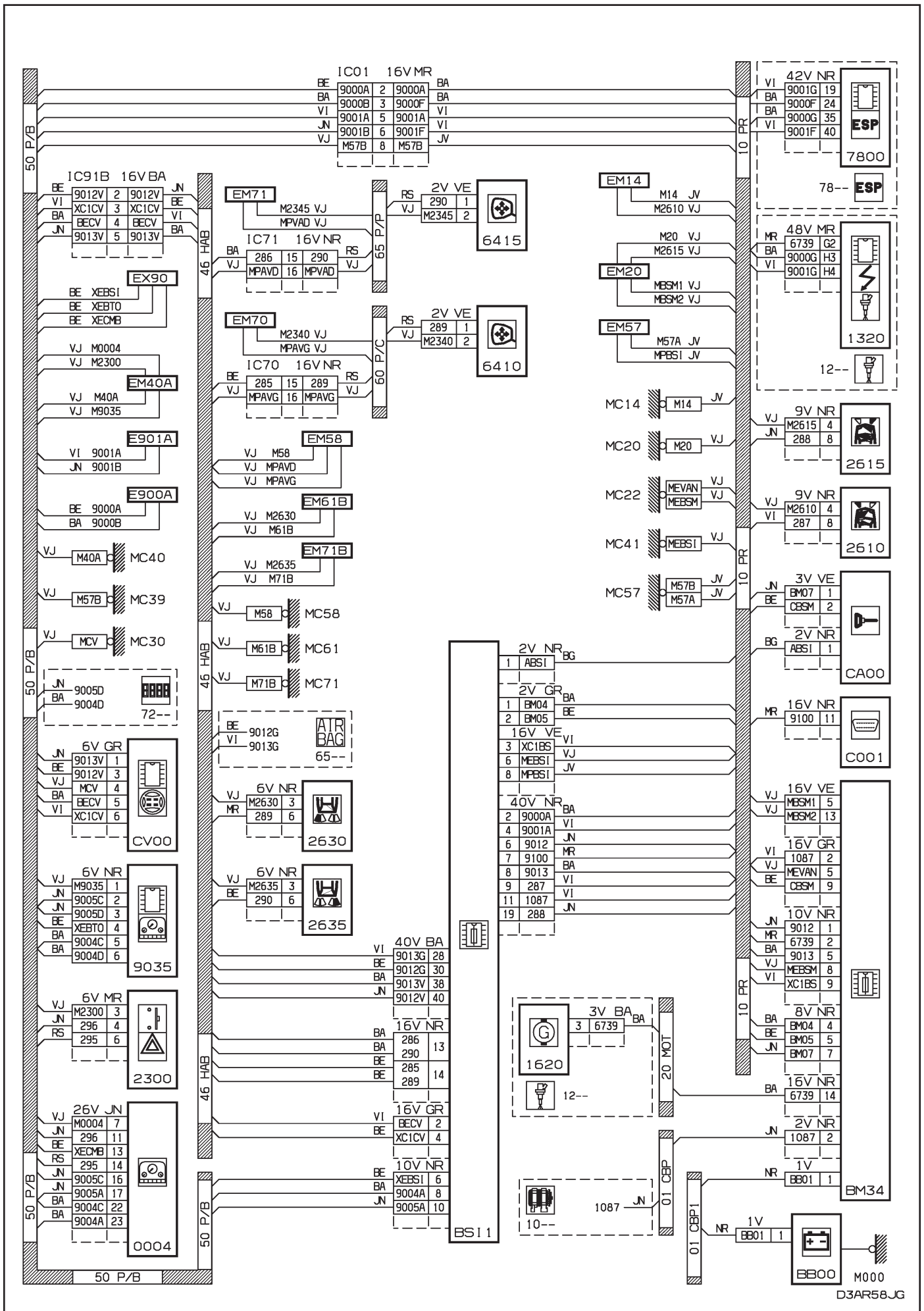

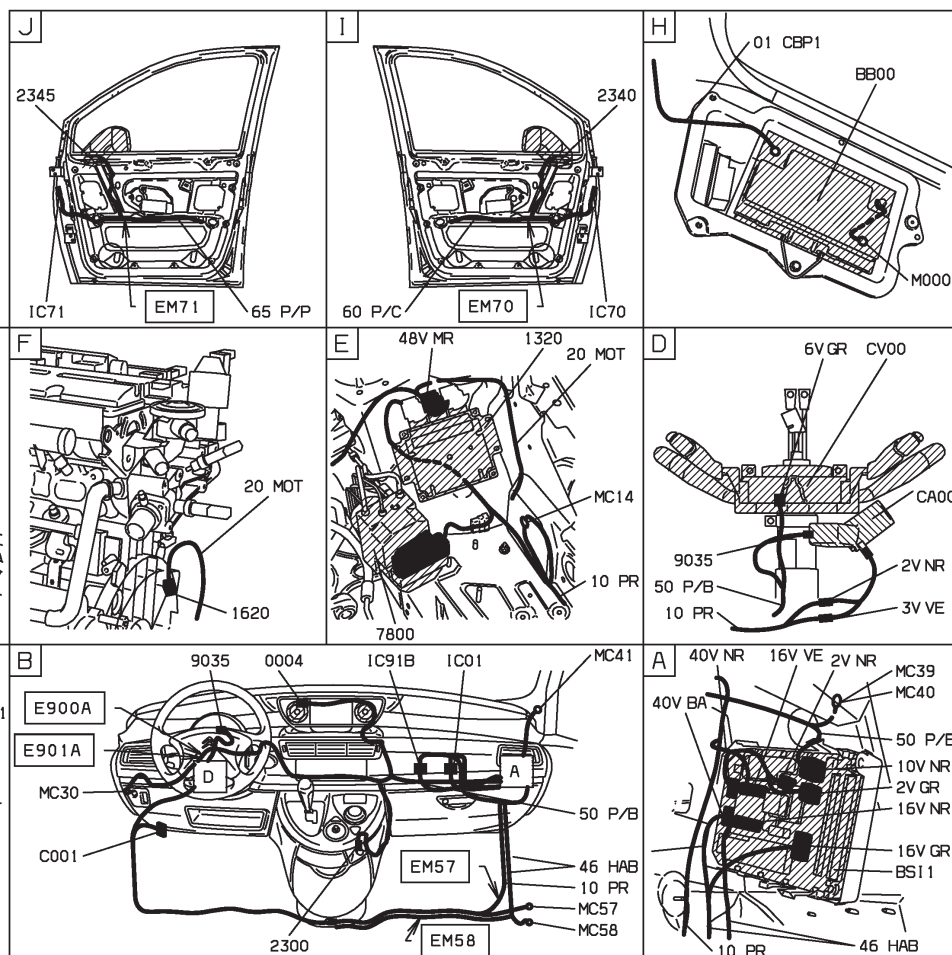
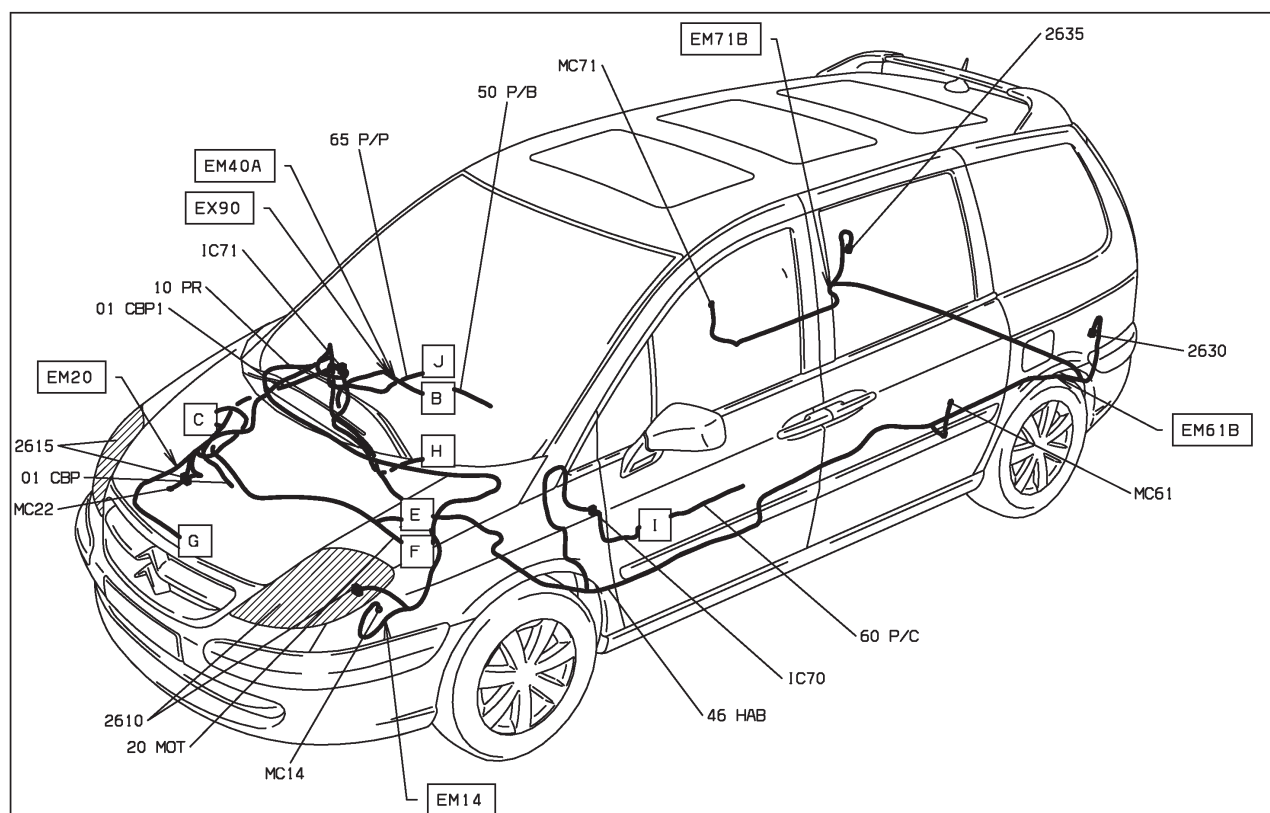

D3AR58J1



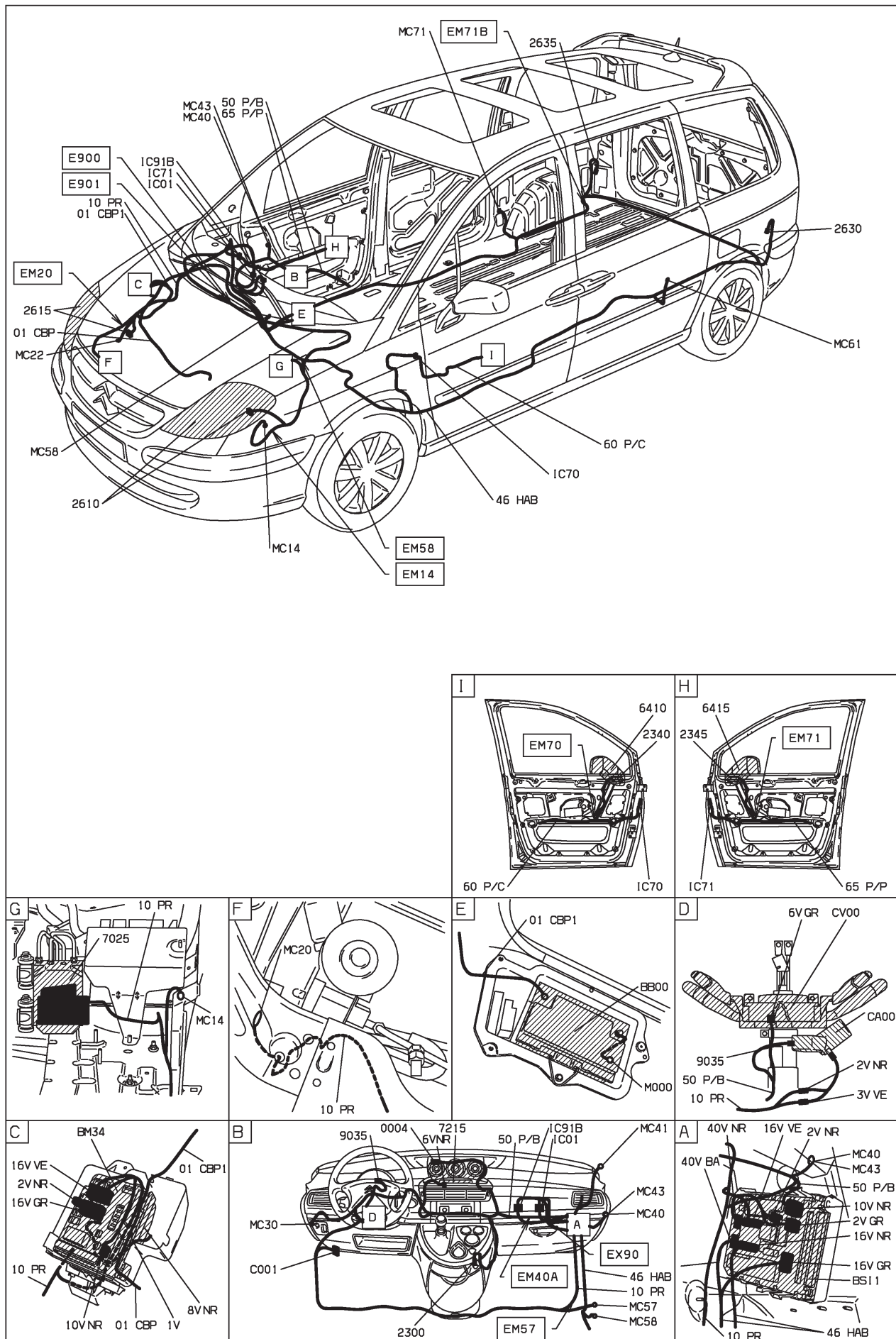

D3ARB6J1

23 : indicateurs de direction + signal danger - niveau 2 - avec contrôle de stabilité - radiotéléphone
HAUTE MOYENNE ET RADIO TELEPHONE ET CONDUITE A GAUCHE ET AVEC SYSTEME ESP DEPUIS OPR 09520

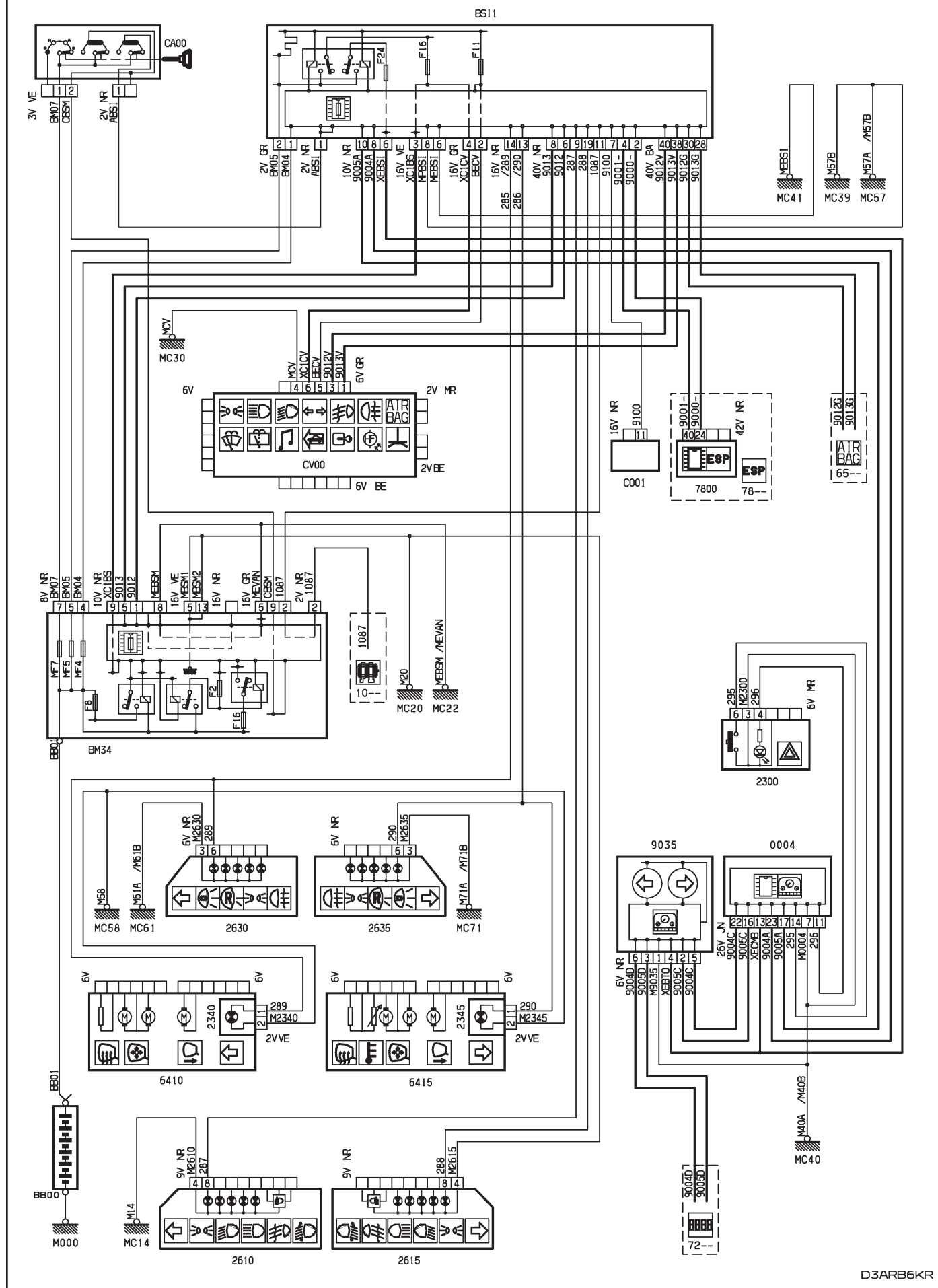

D3ARB6KR

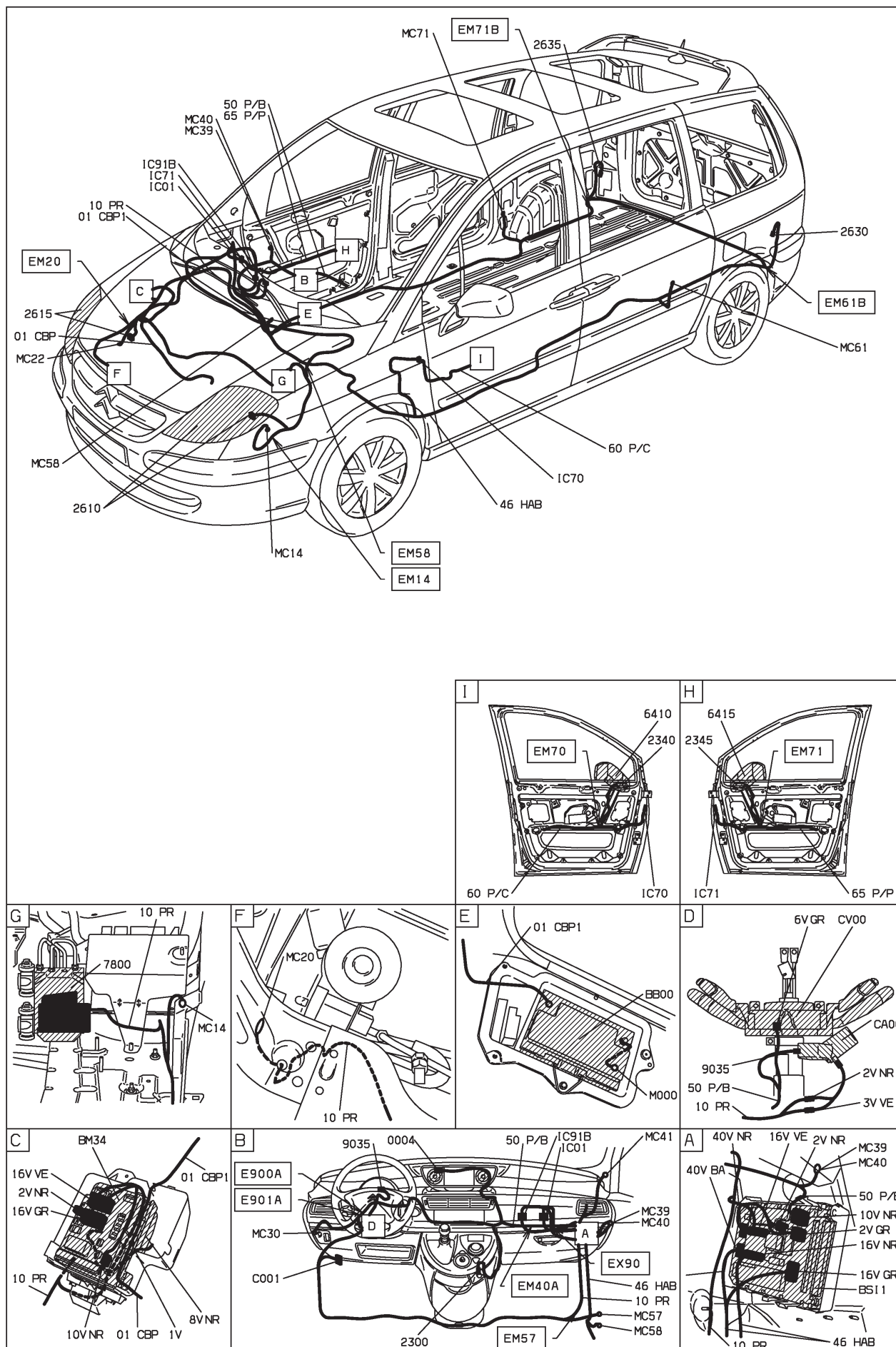

D3ARB6K1

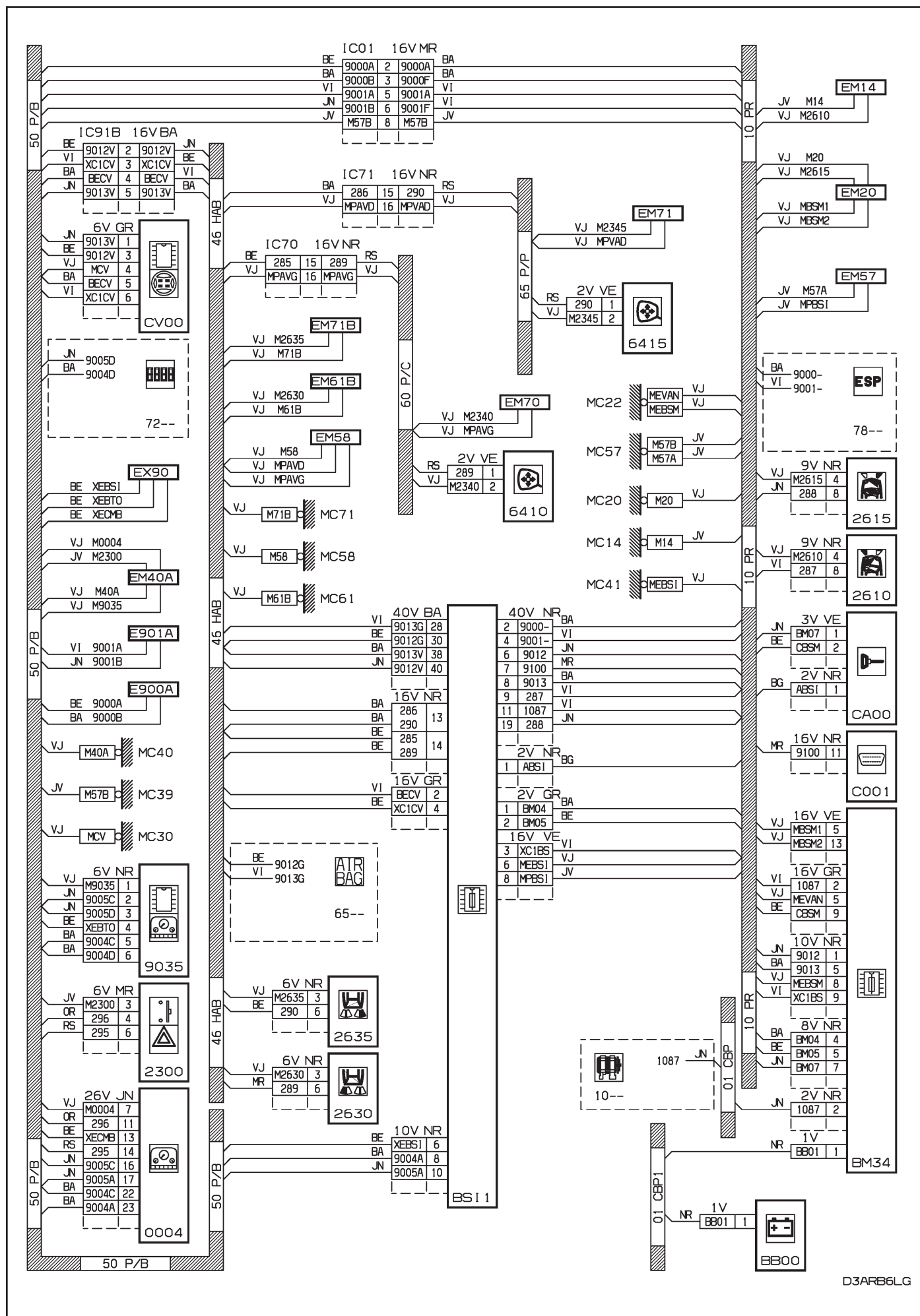

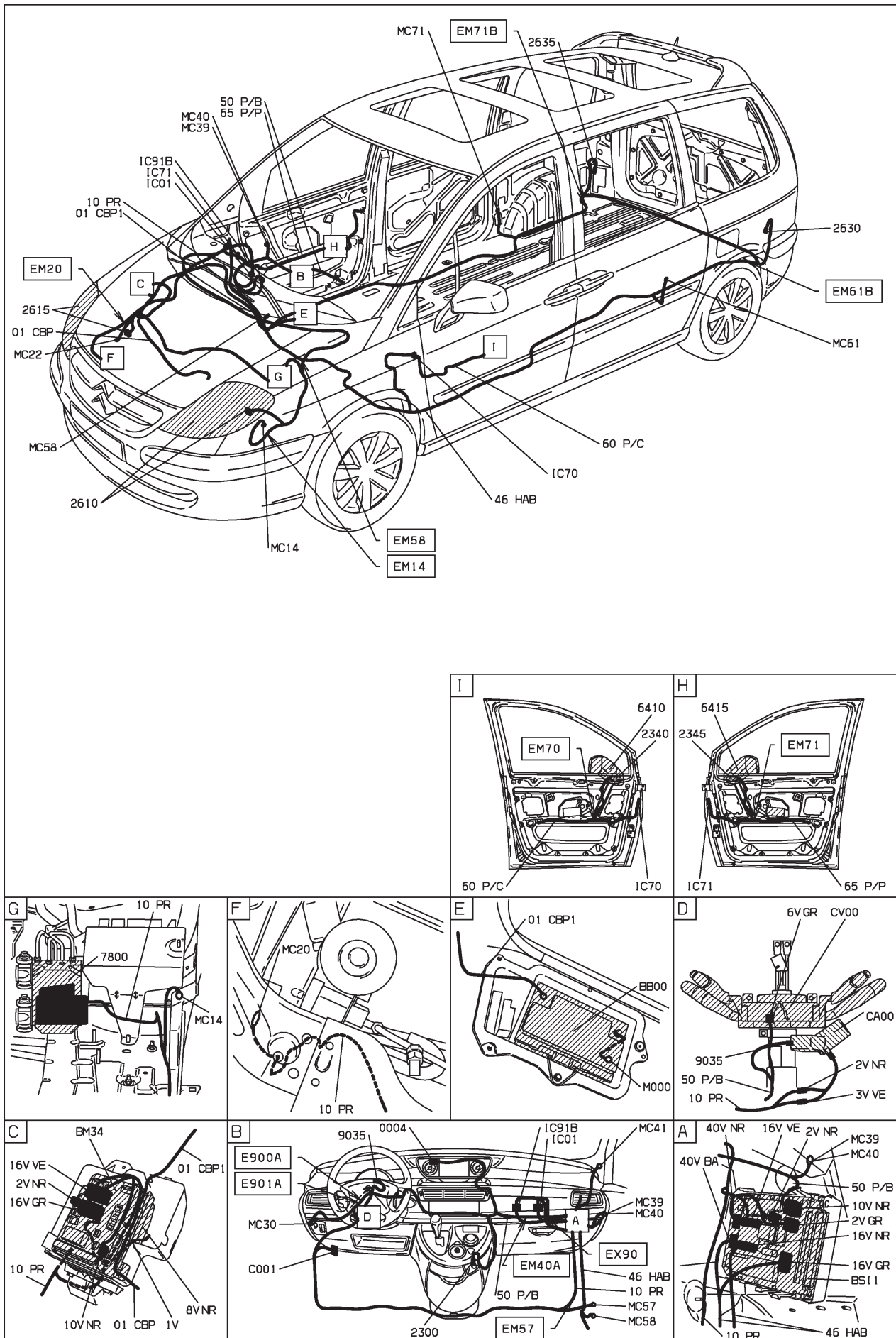

D3AR36L I

25 : avertisseur sonore
CONDUITE A GAUCHE DEPUIS OPR 09276

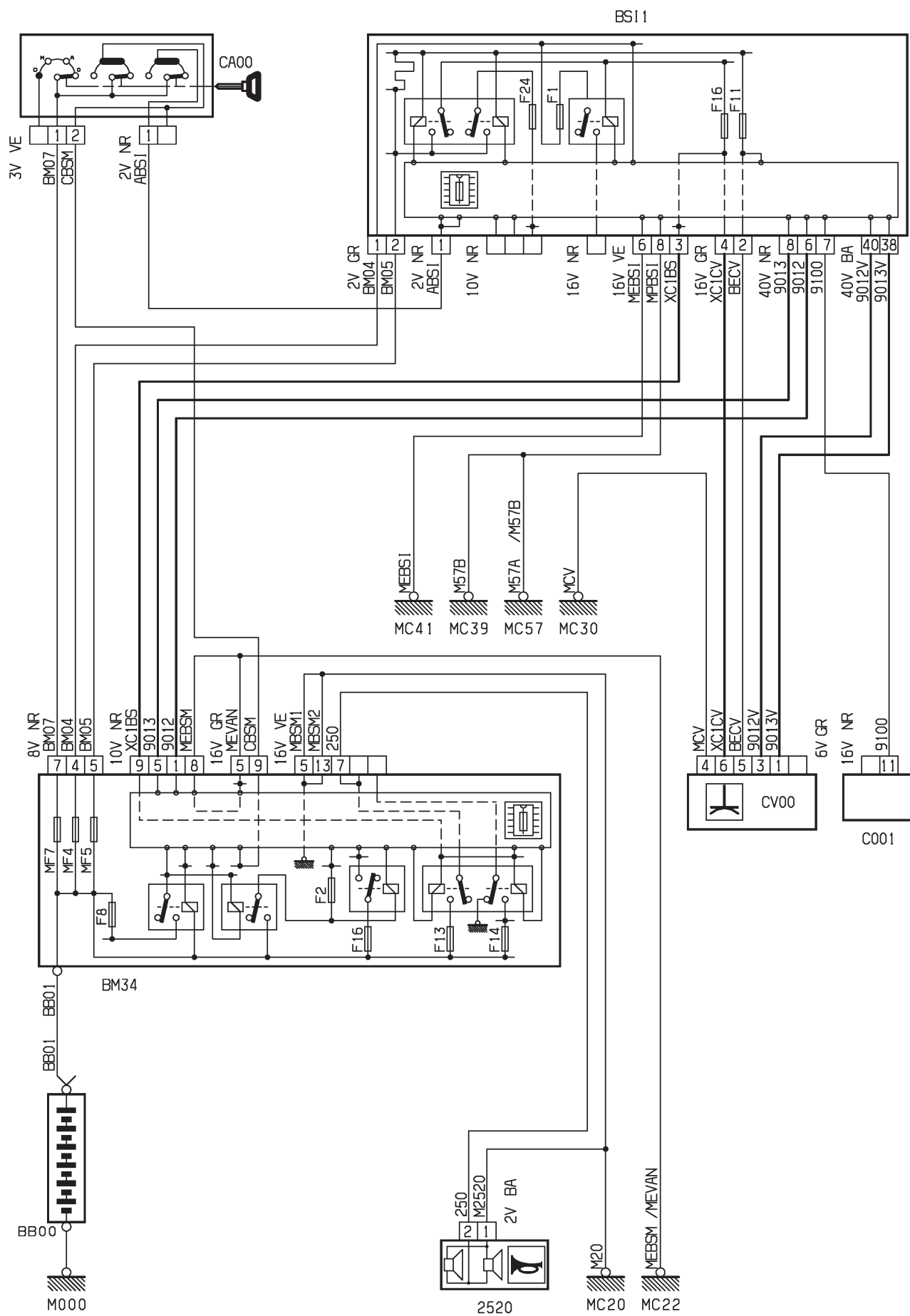

D3AR58KR

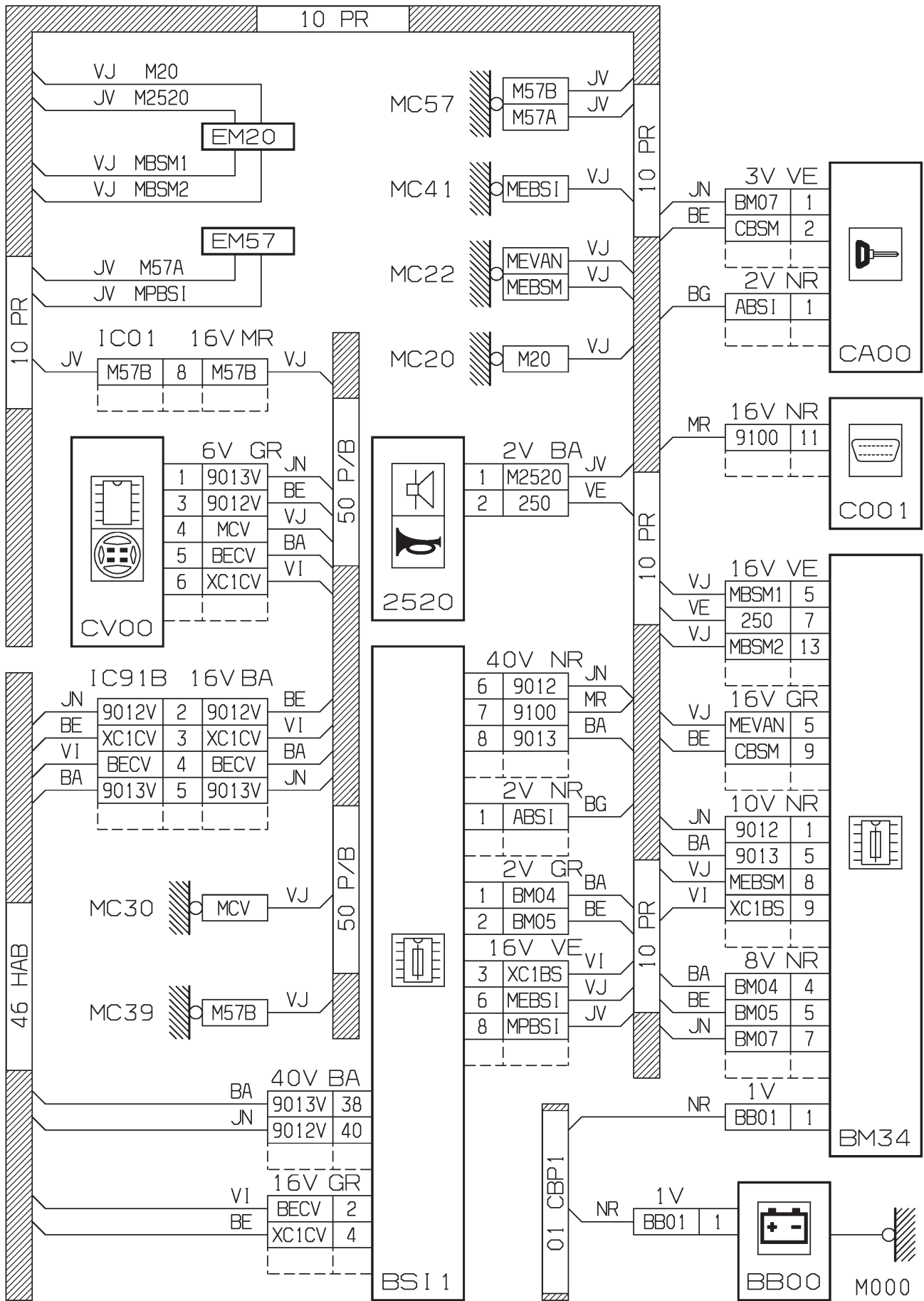

D3AR58KG

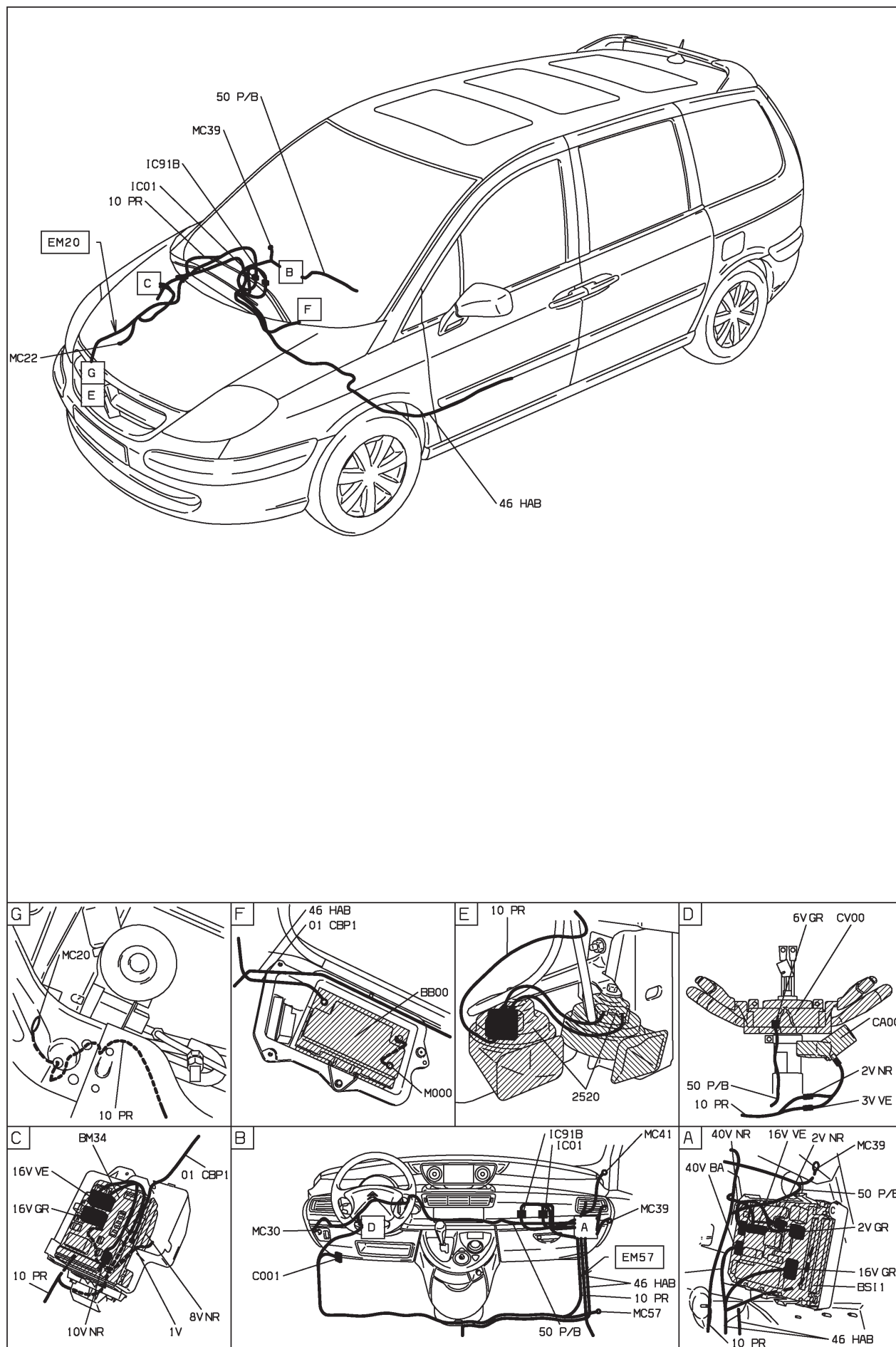

D3AR58K1

25 : avertisseur sonore
CONDUITE A GAUCHE DEPUIS OPR 09520

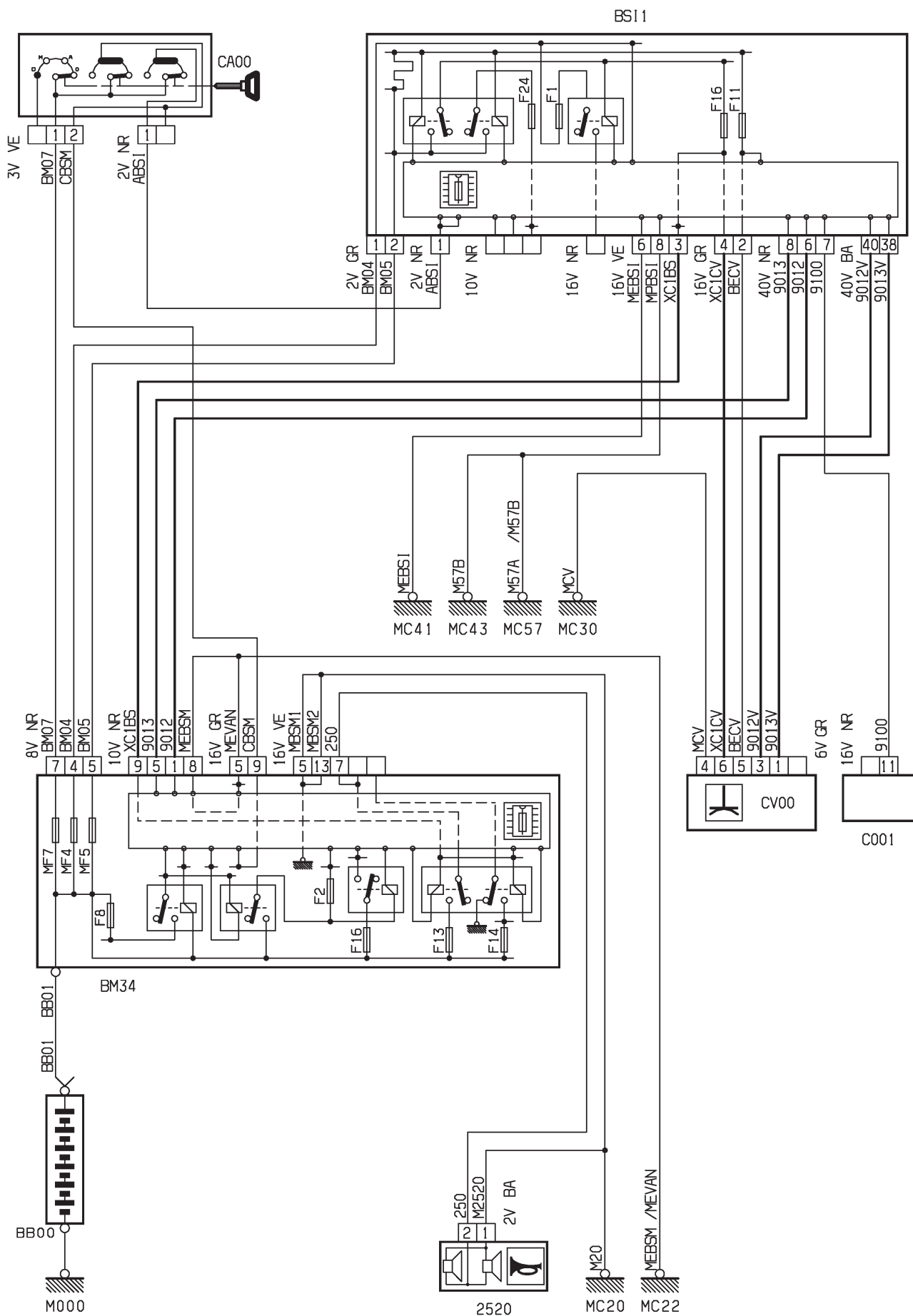

D3ARB6MR

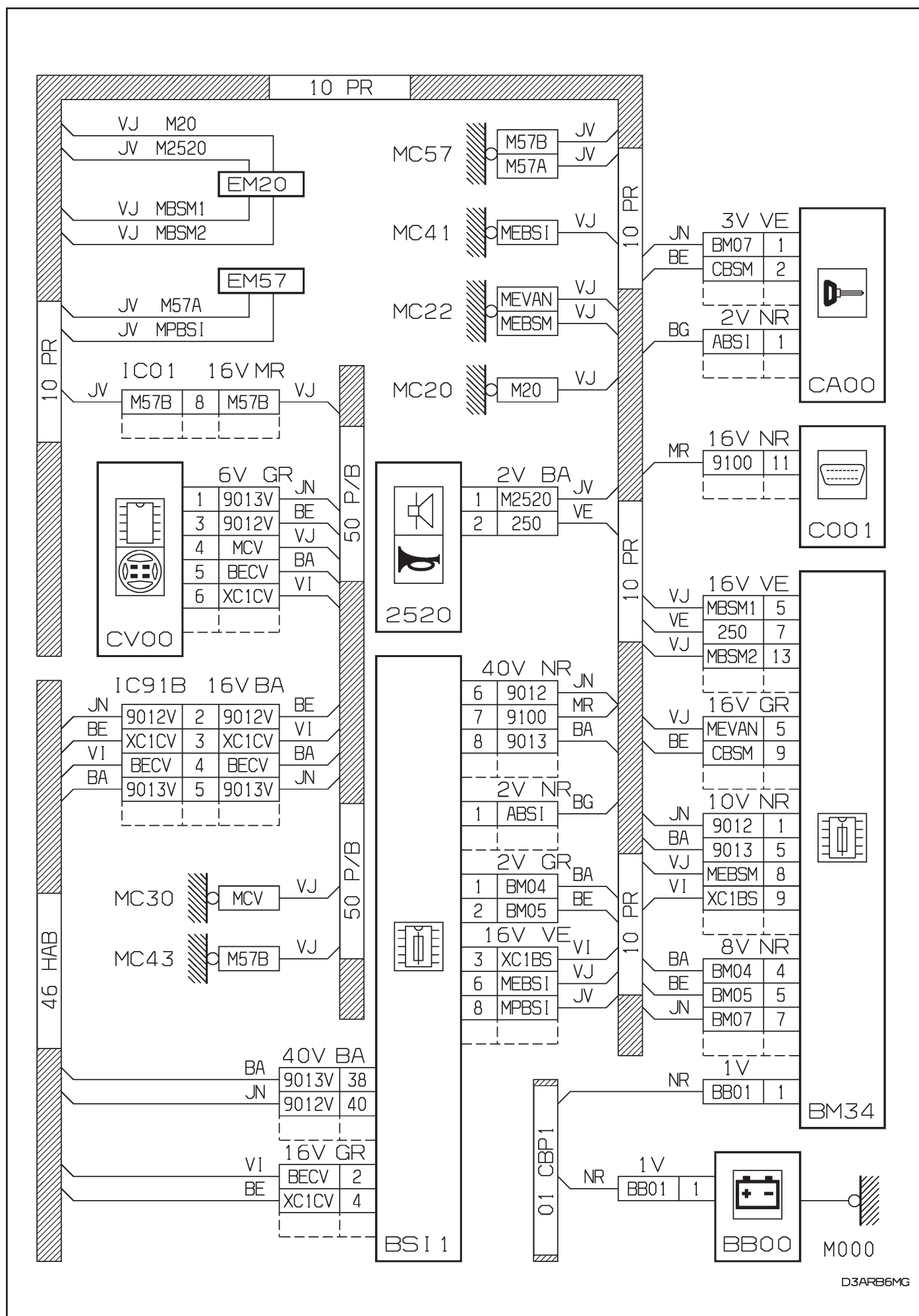

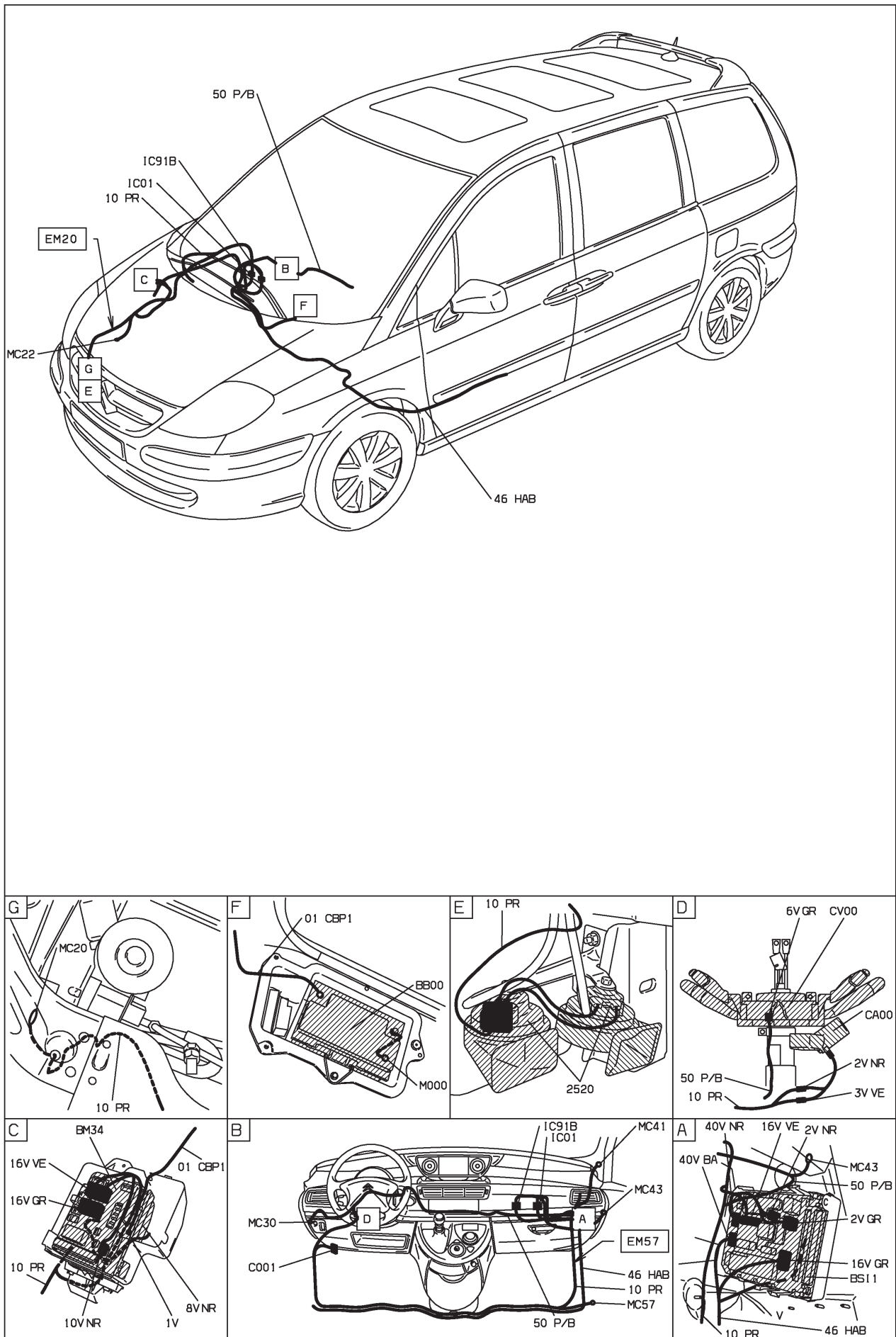

D3ARB6M1

MOYENNE MOYENNE ET CONDUITE A GAUCHE ET SYSTEME AUDIO COMPACT DISC RDS "RD3" DEPUIS OPR 09276 OU
HAUTE MOYENNE ET CONDUITE A GAUCHE ET SYSTEME AUDIO COMPACT DISC RDS "RD3" DEPUIS OPR 09276



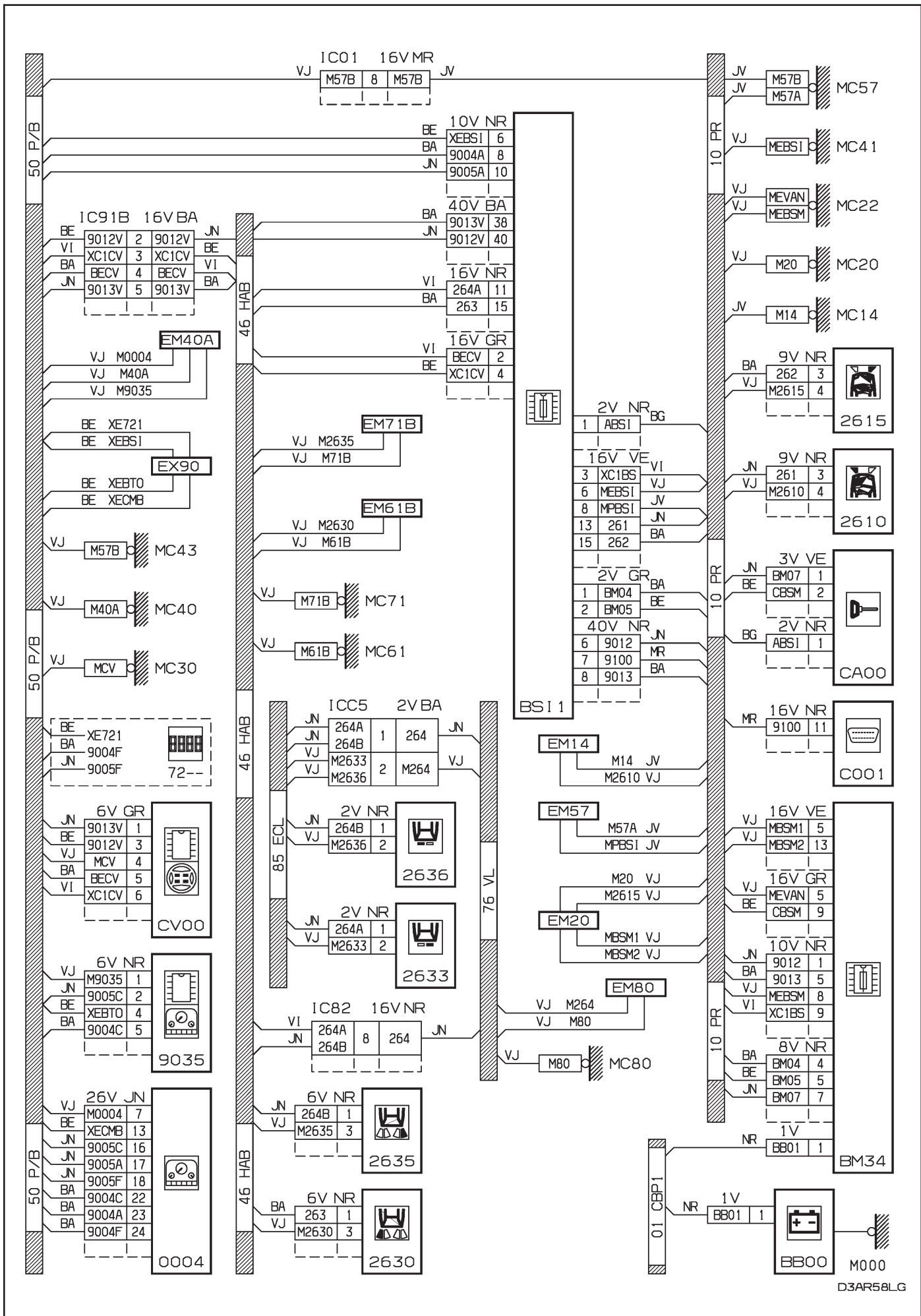

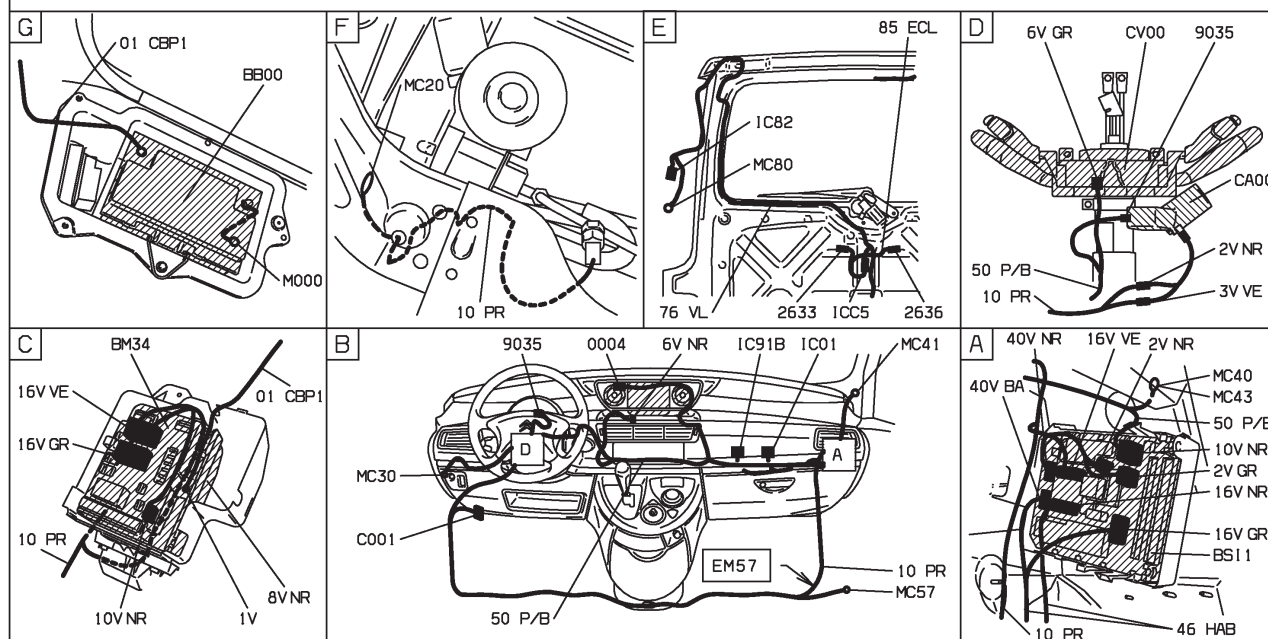
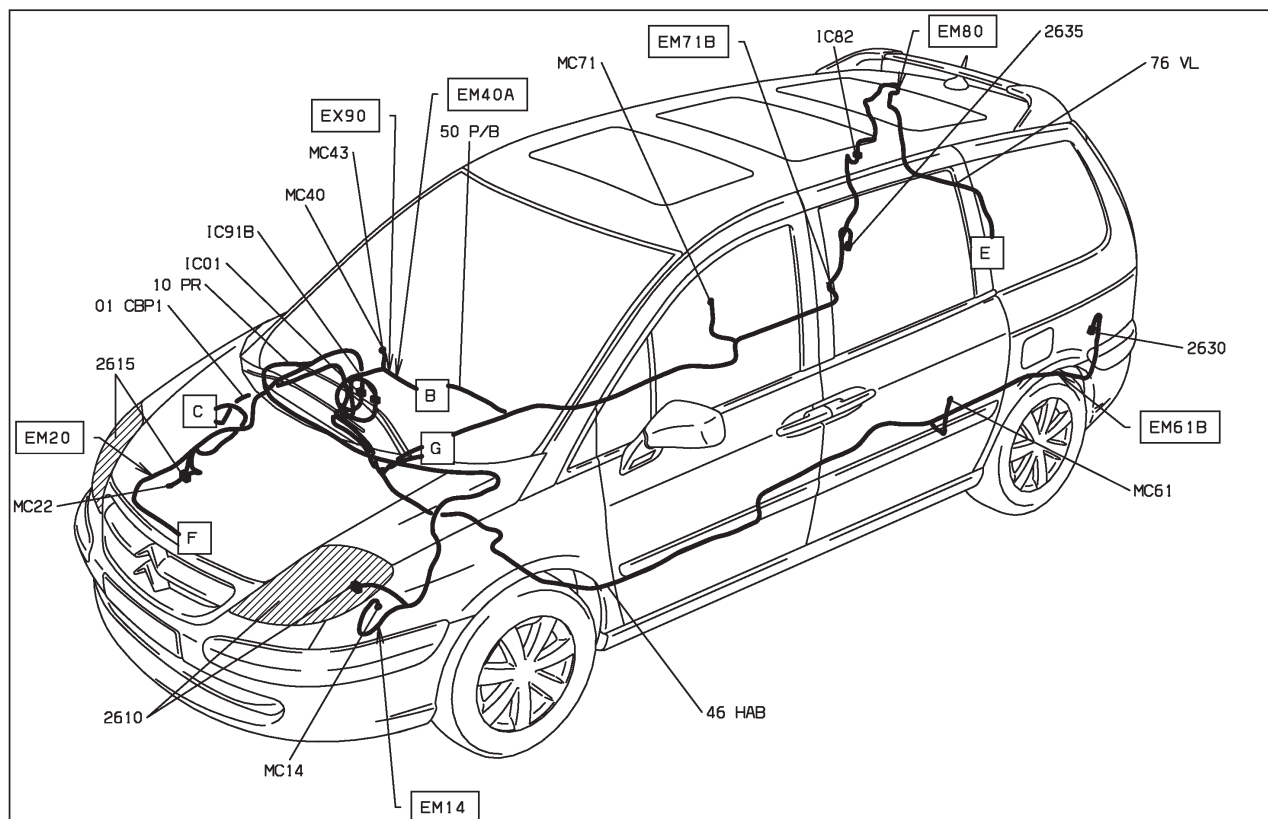

D3AR58L_1



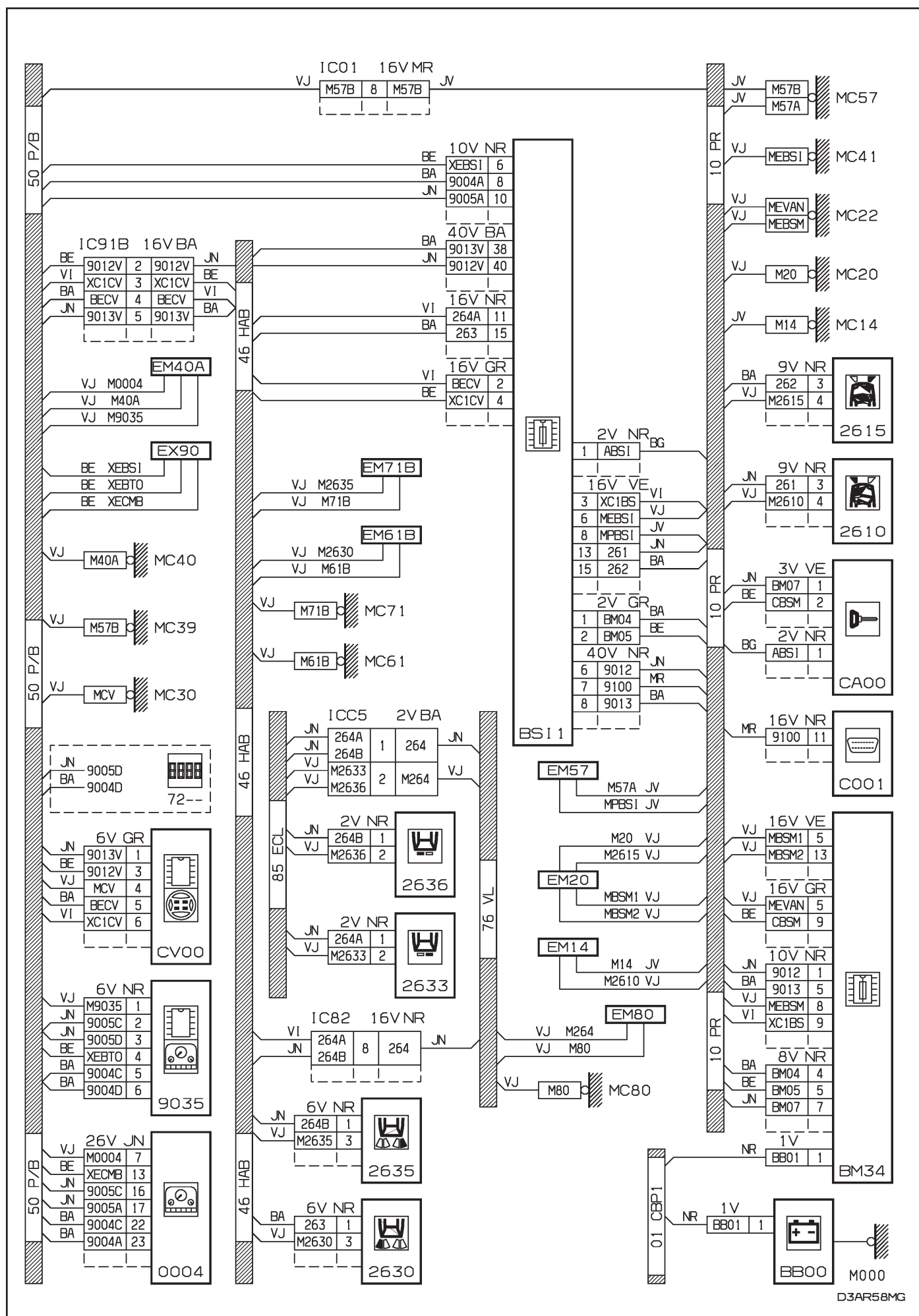

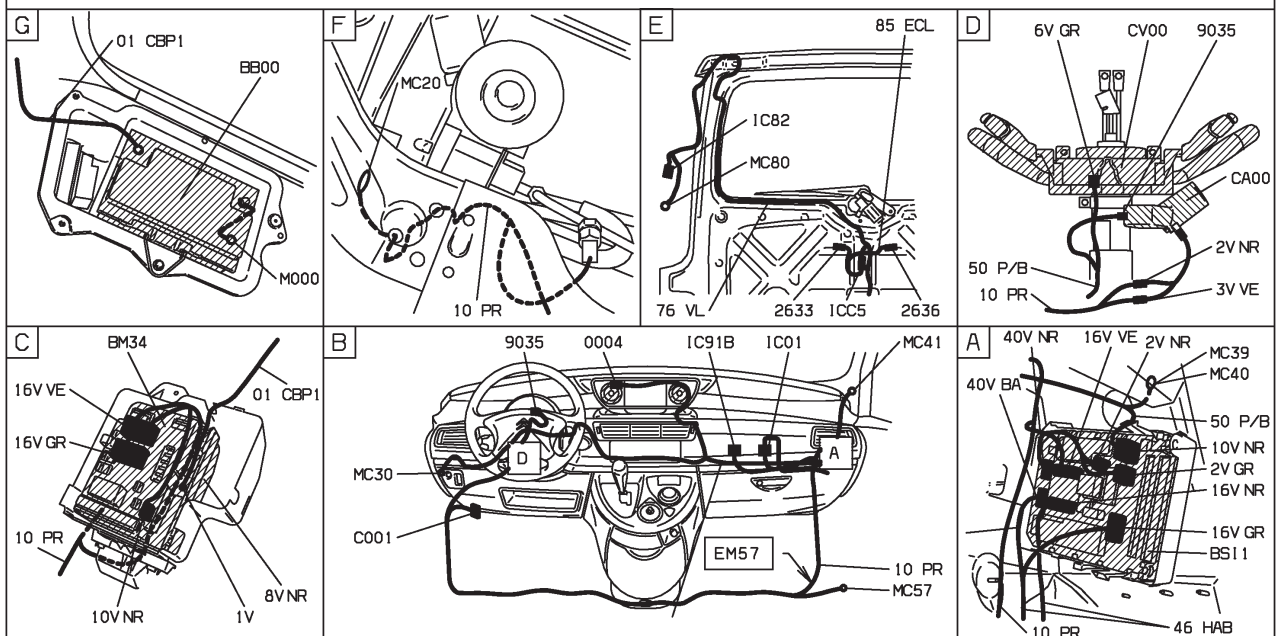
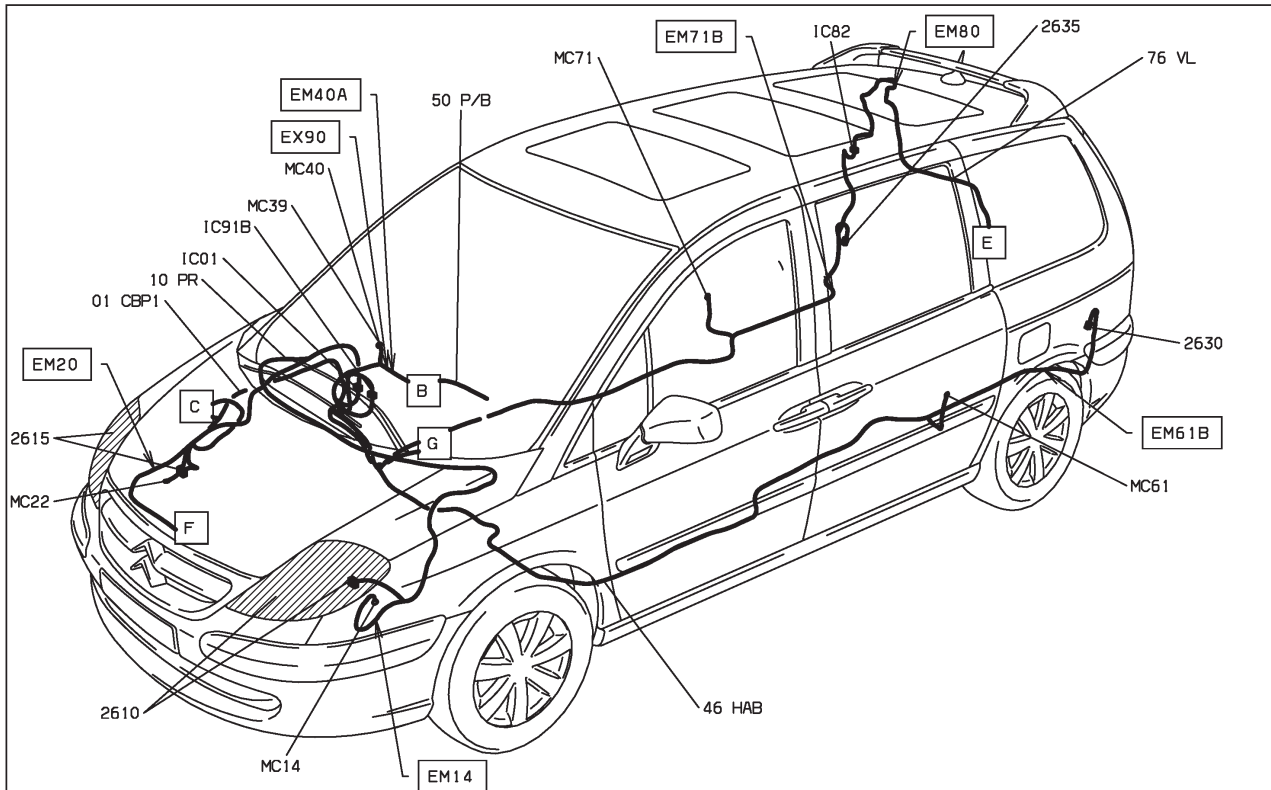

D3AR58M1

26 : feux de croisement - feux de route halogène - niveau 1 - avec autoradio compact disque
 MOYENNE MOYENNE ET CONDUITE A GAUCHE ET SYSTEME AUDIO COMPACT DISC RDS "RD3" DEPUIS OPR 09276

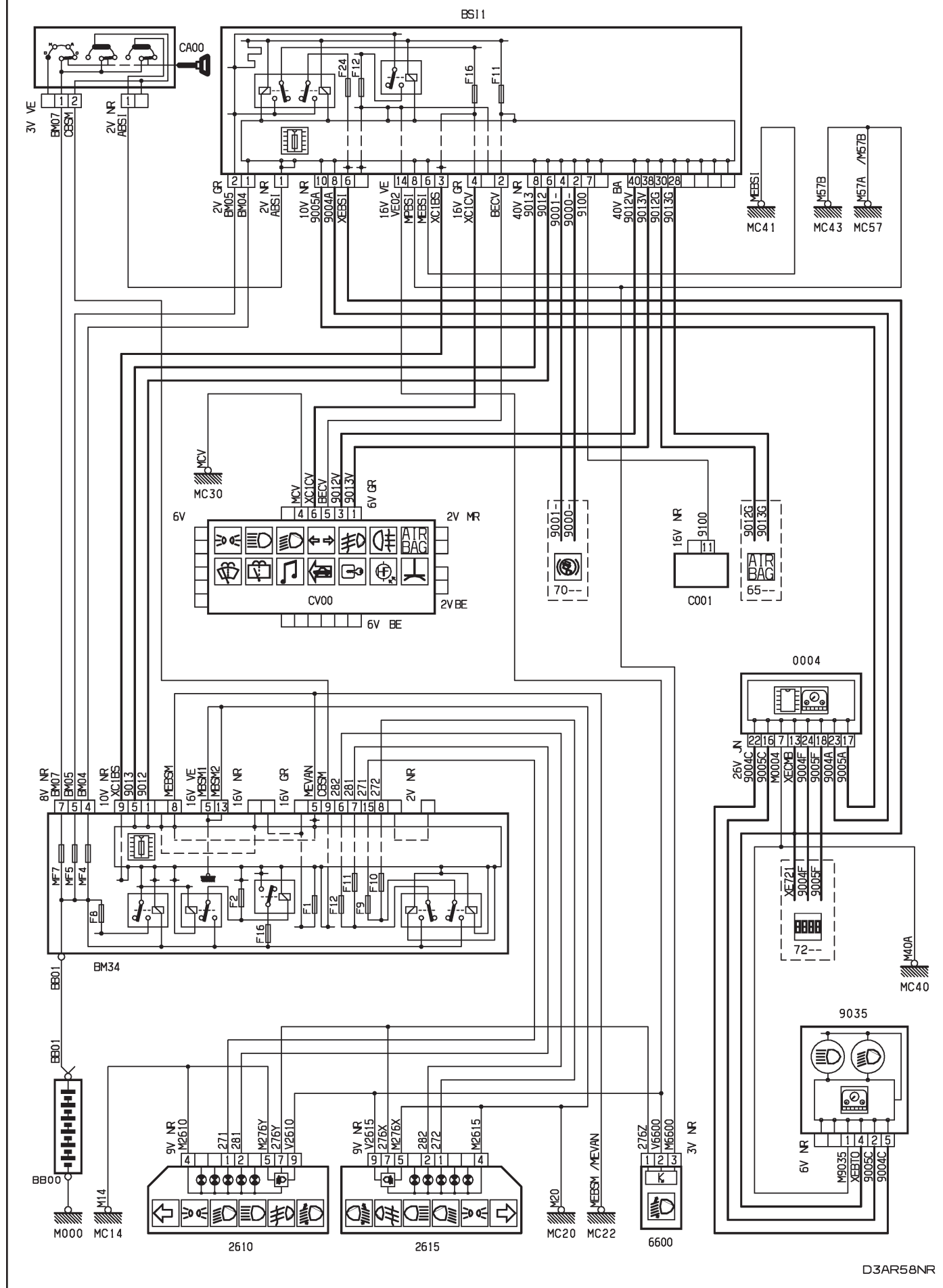

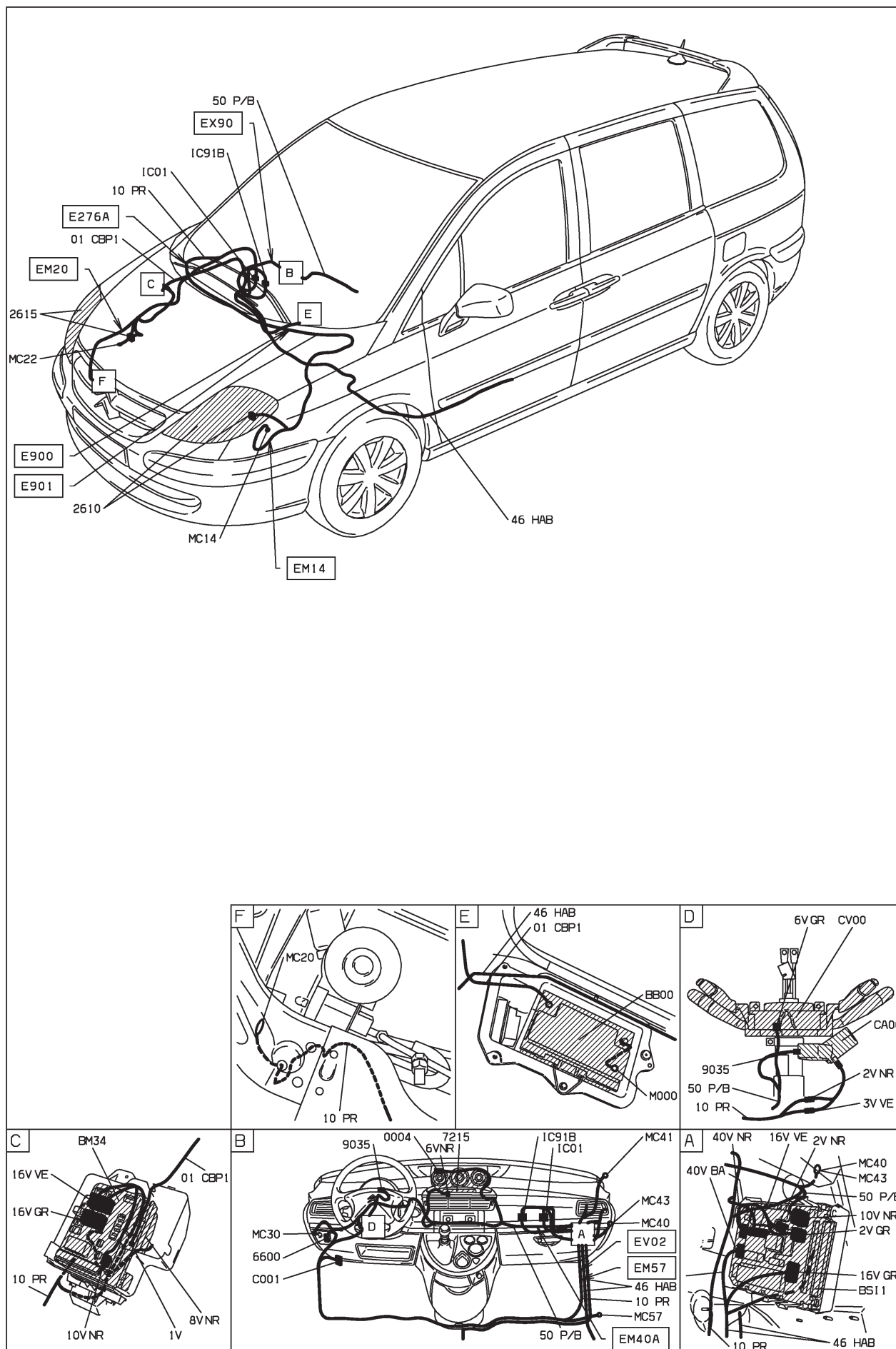

D3AR58N1



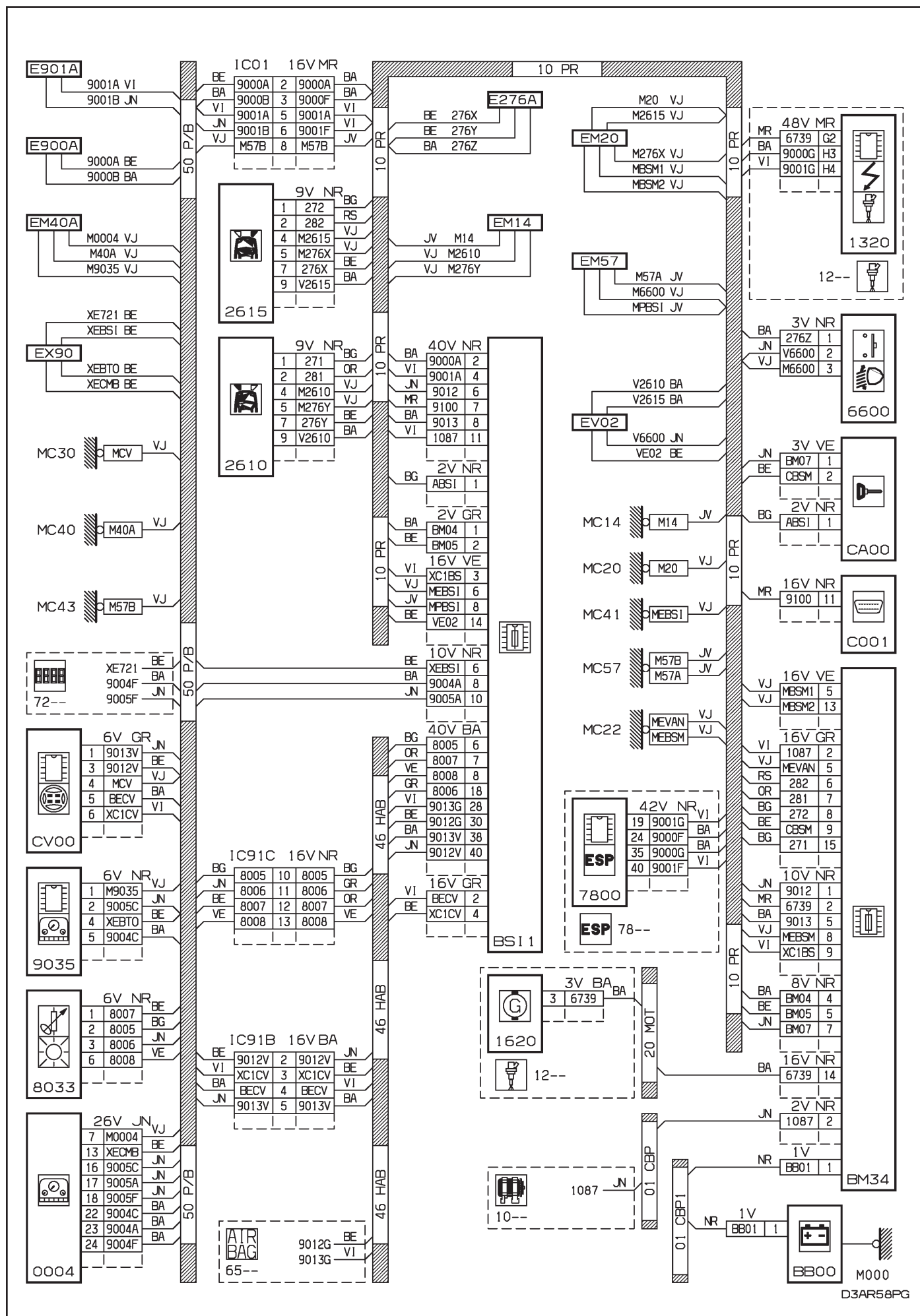

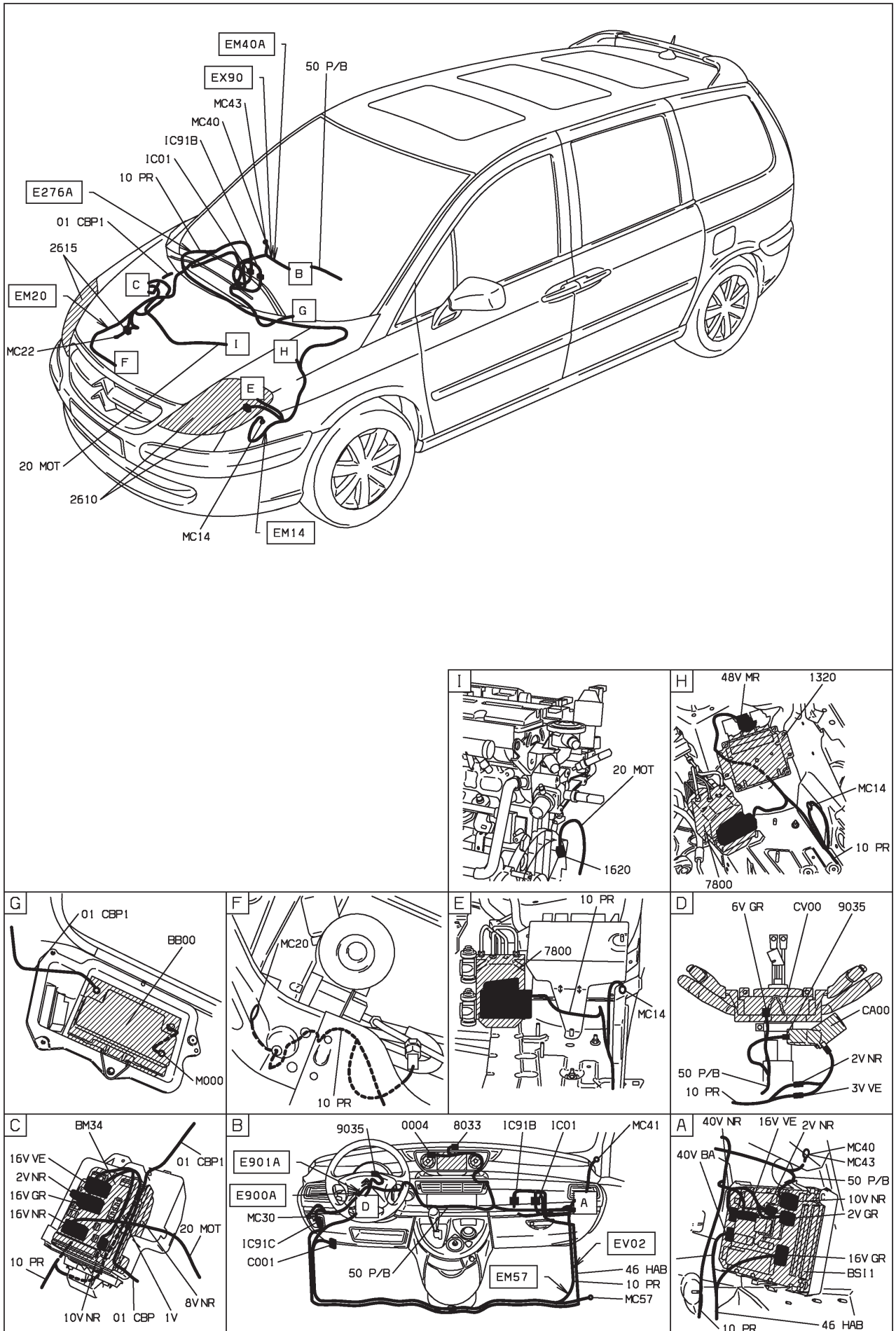

D3AR58P1



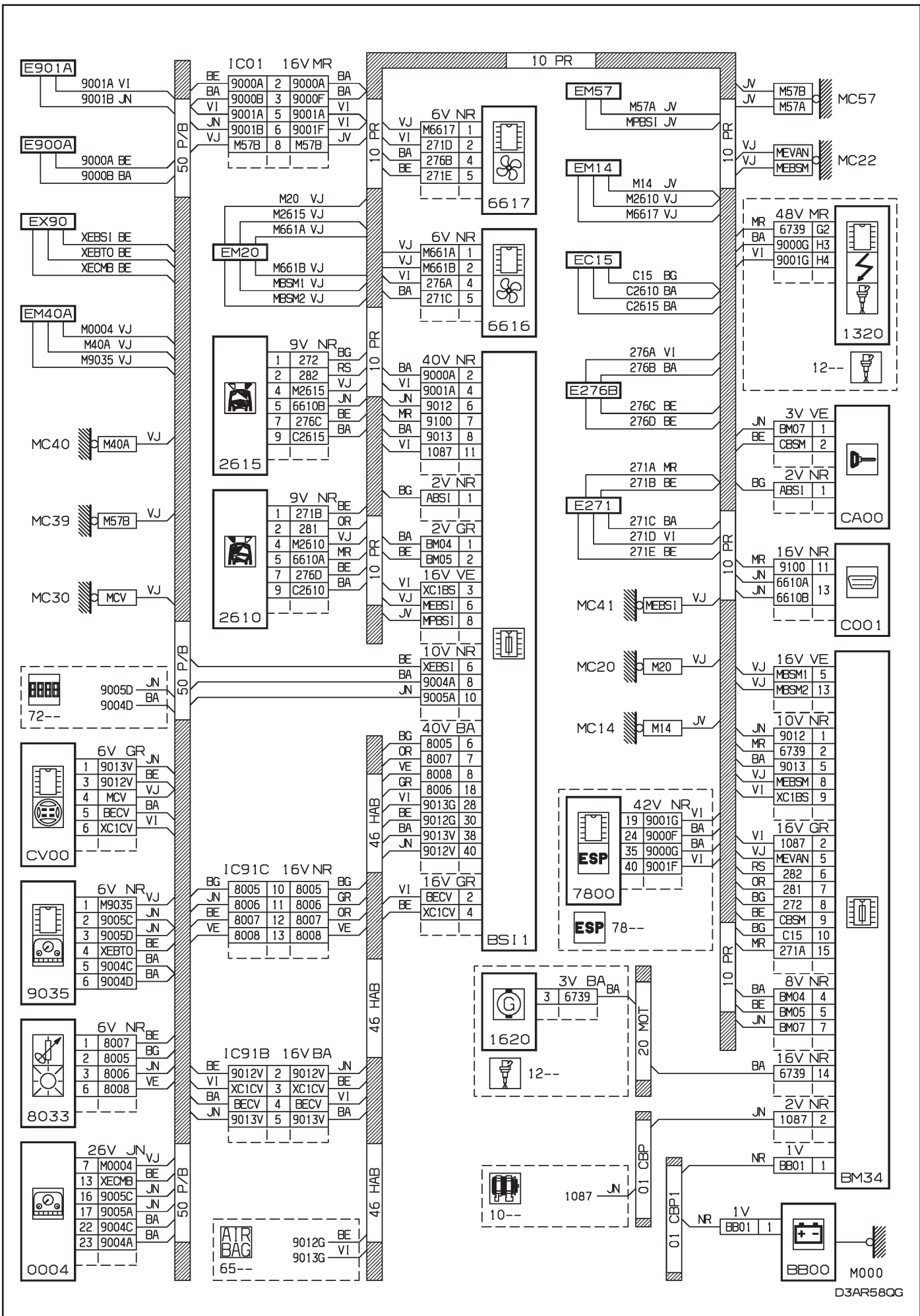

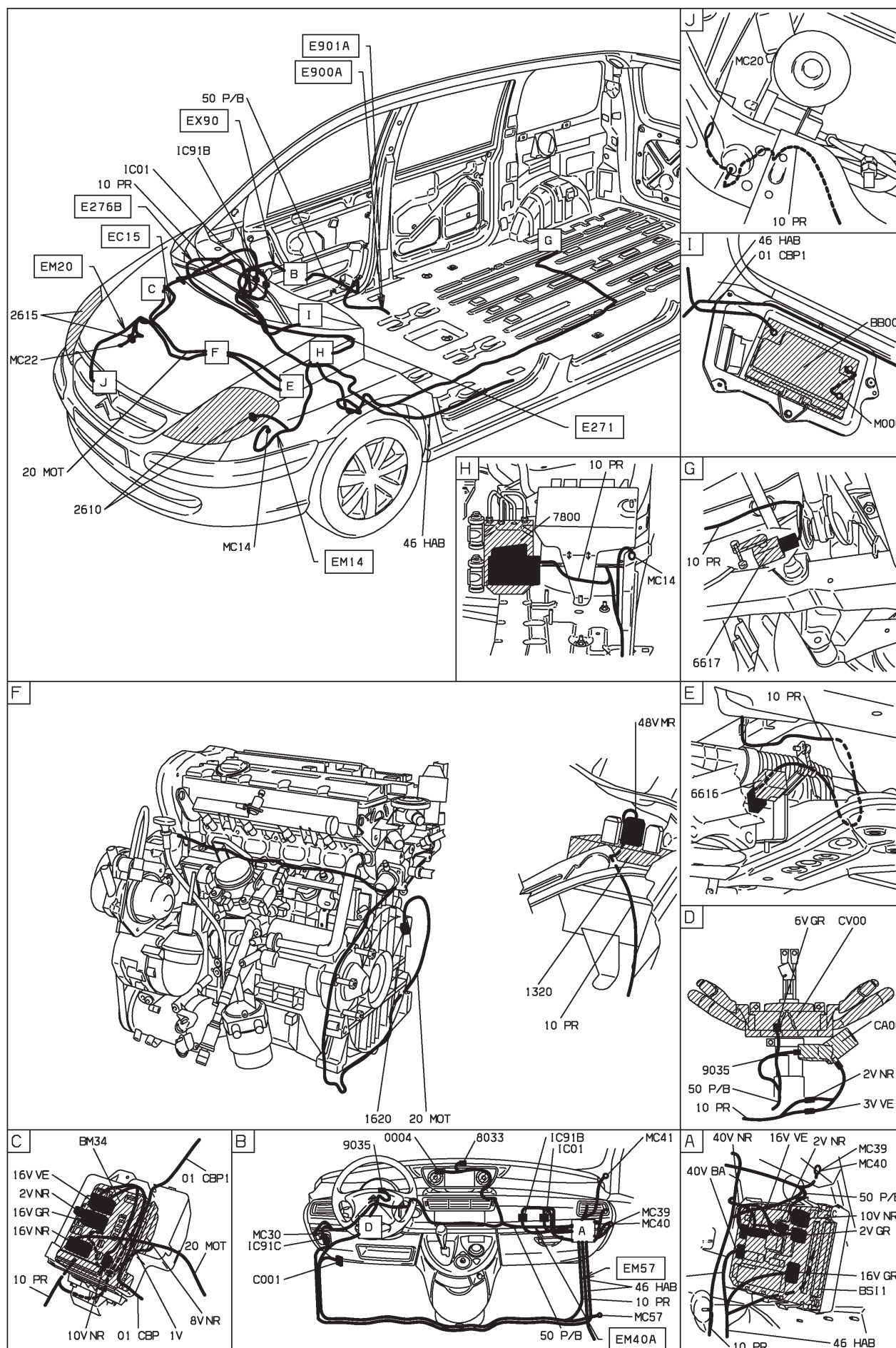

D3AR58Q1

BSI 1

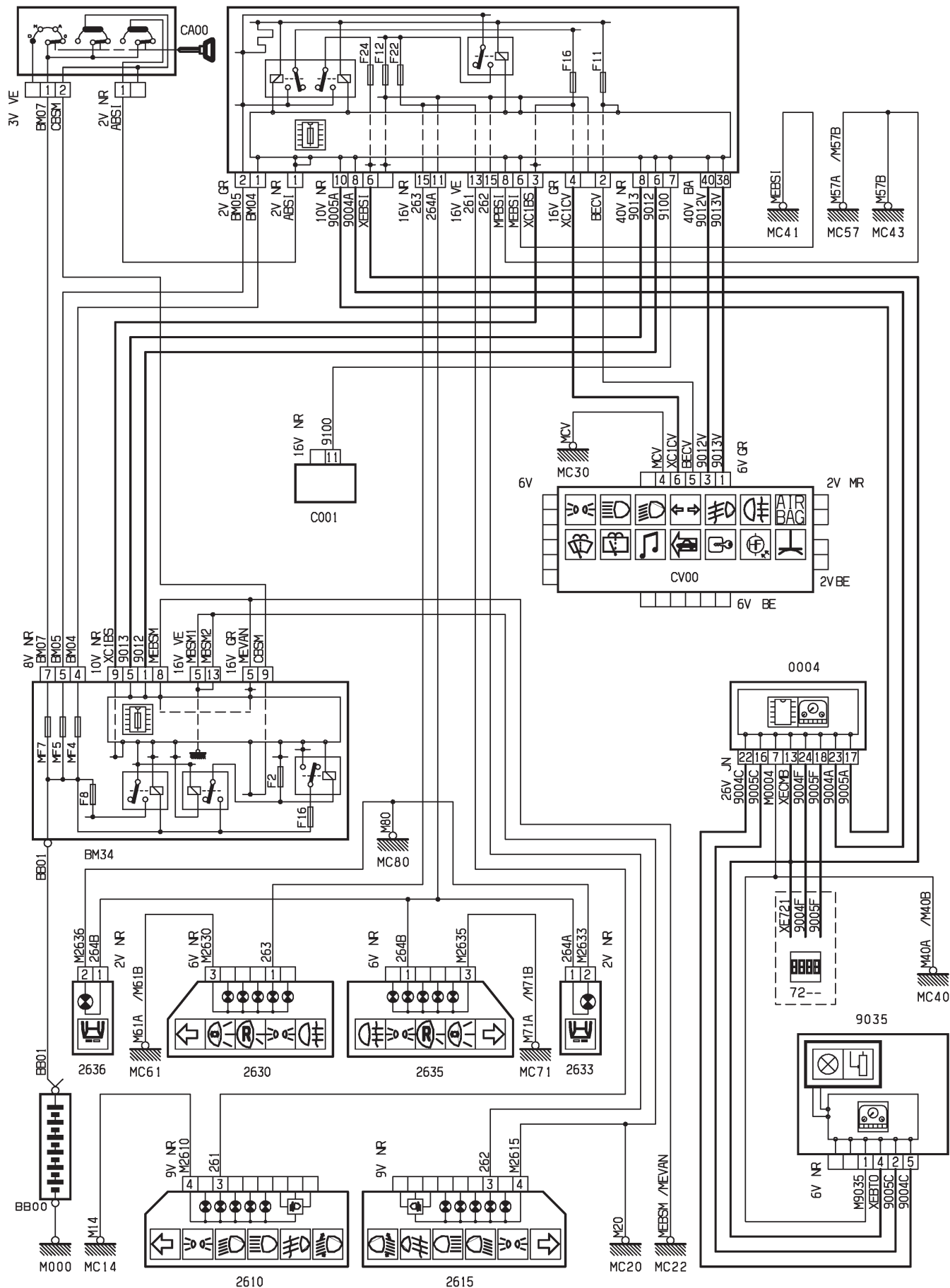

D3ARB6NR

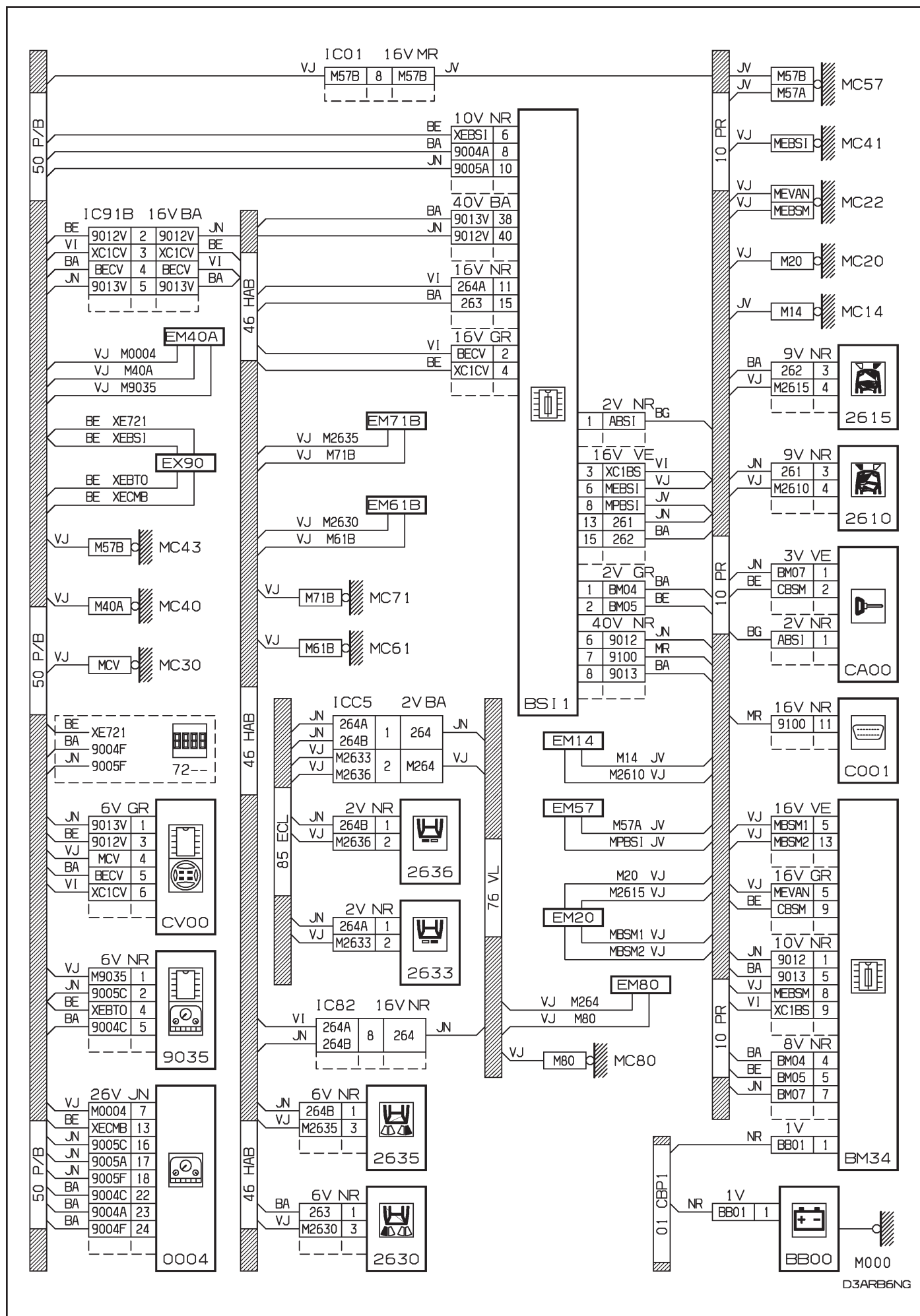

D3ARB6NG

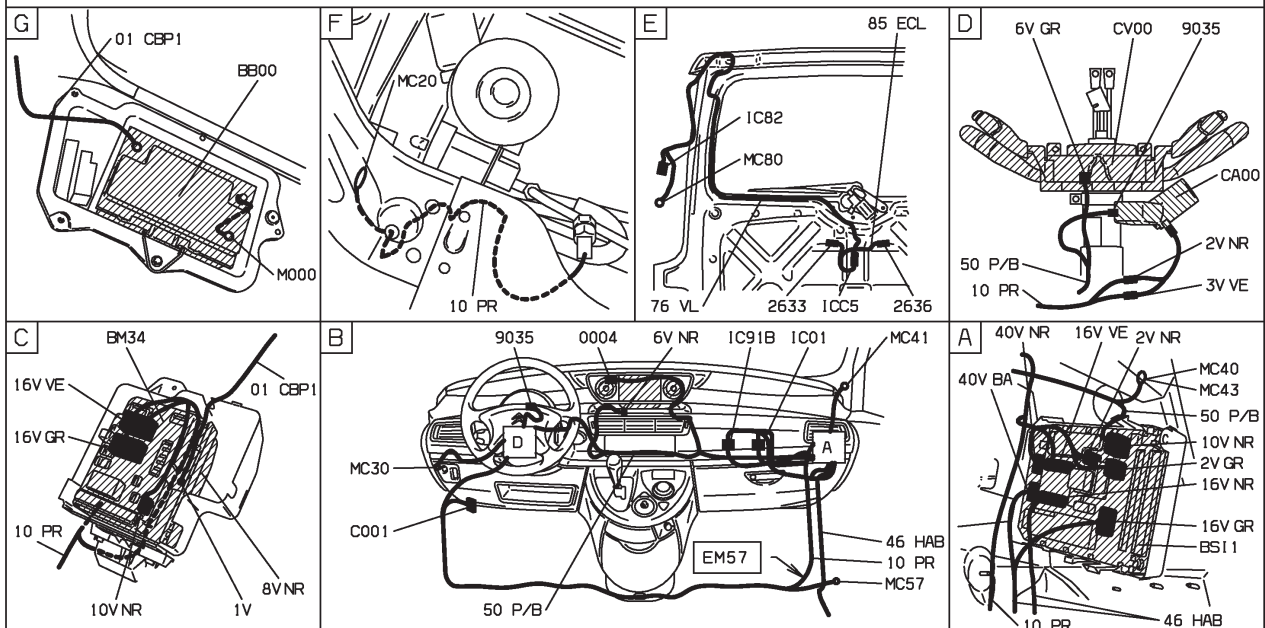
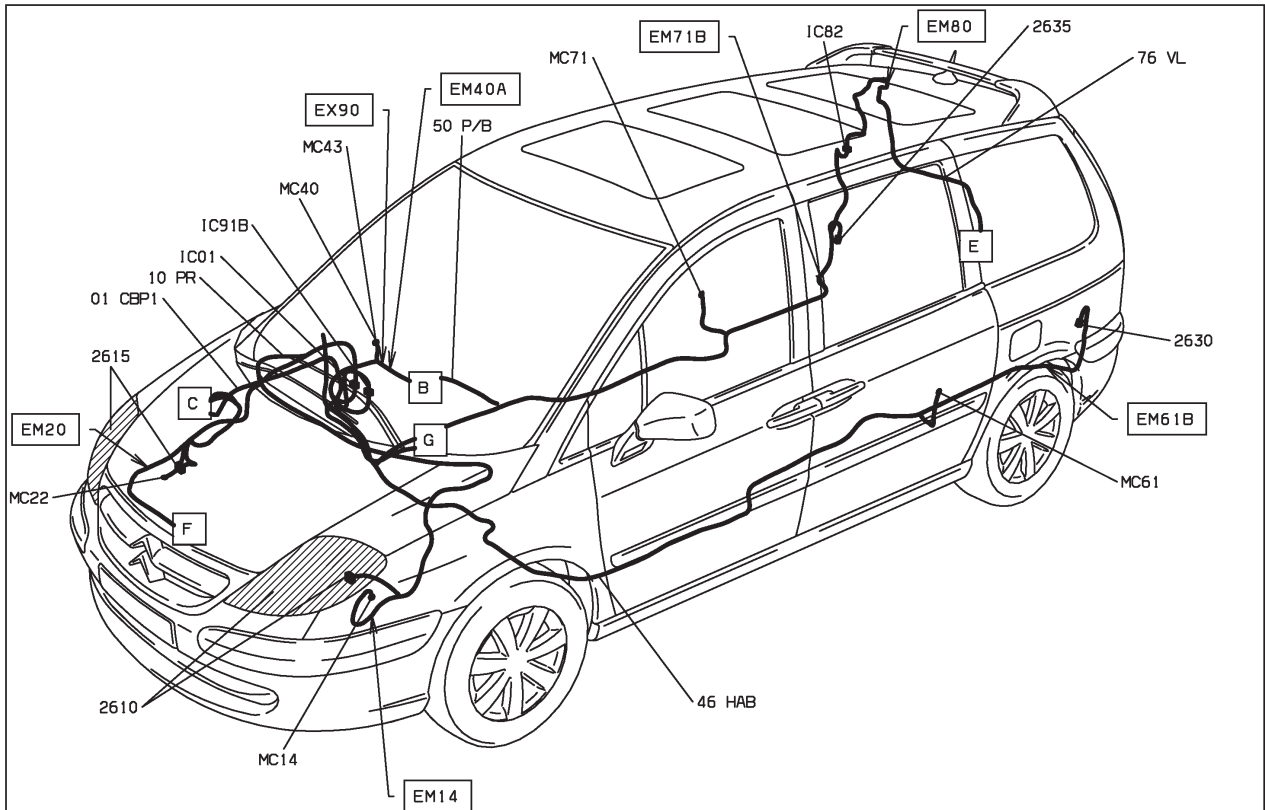

D3ARB6N1



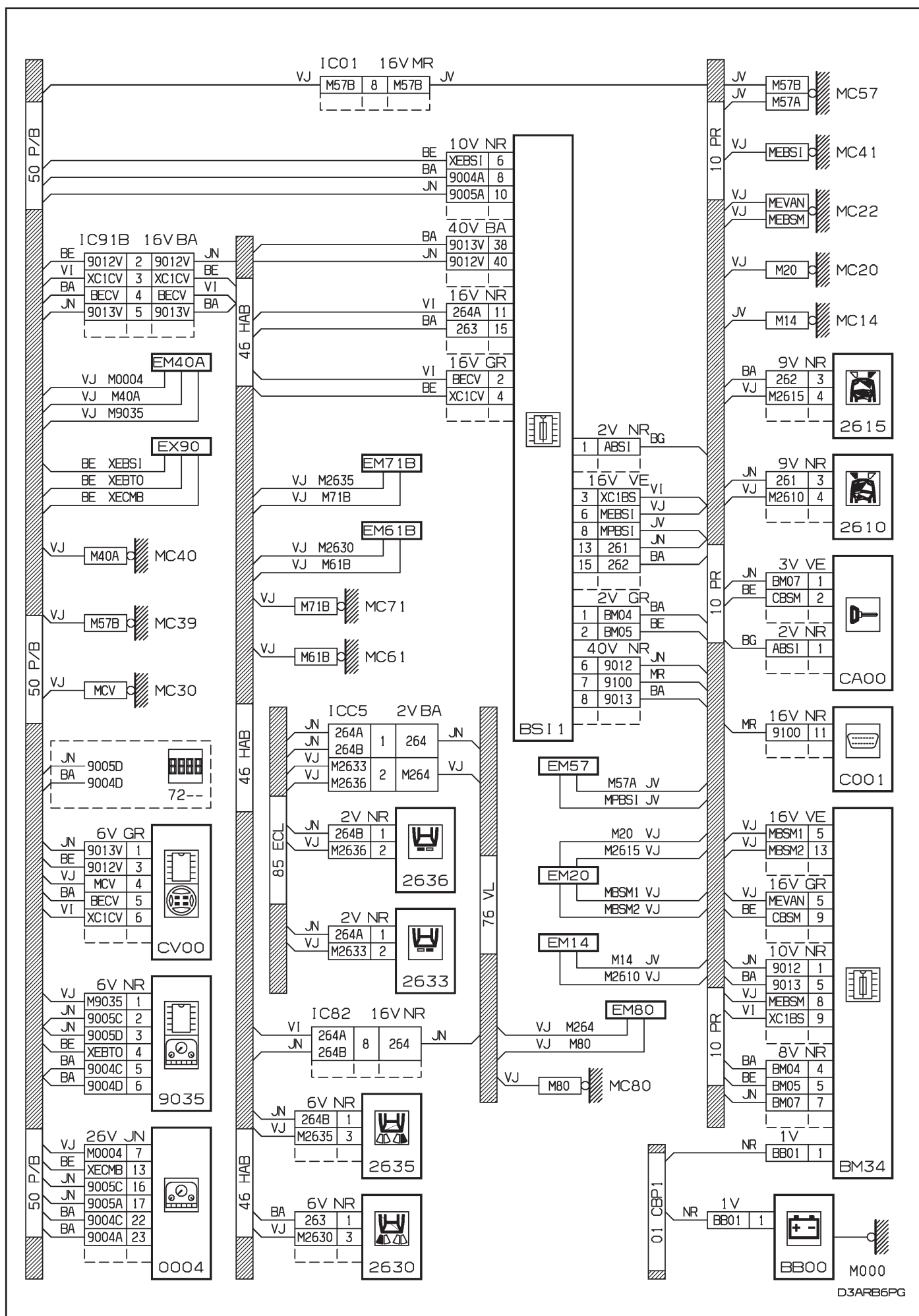

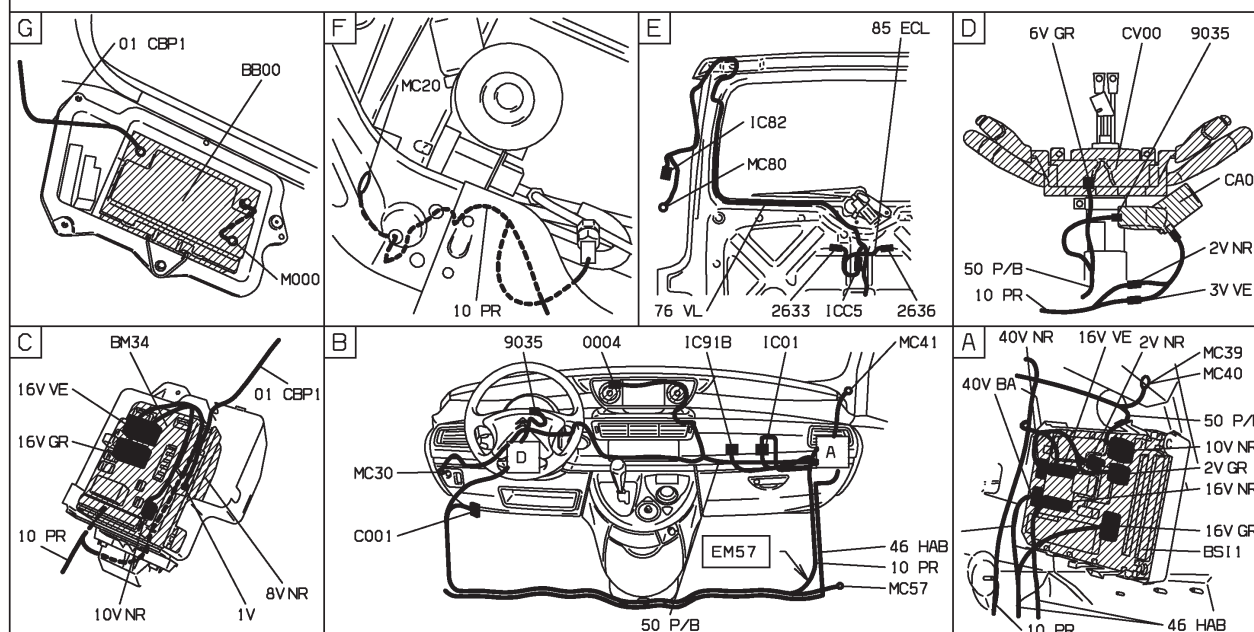
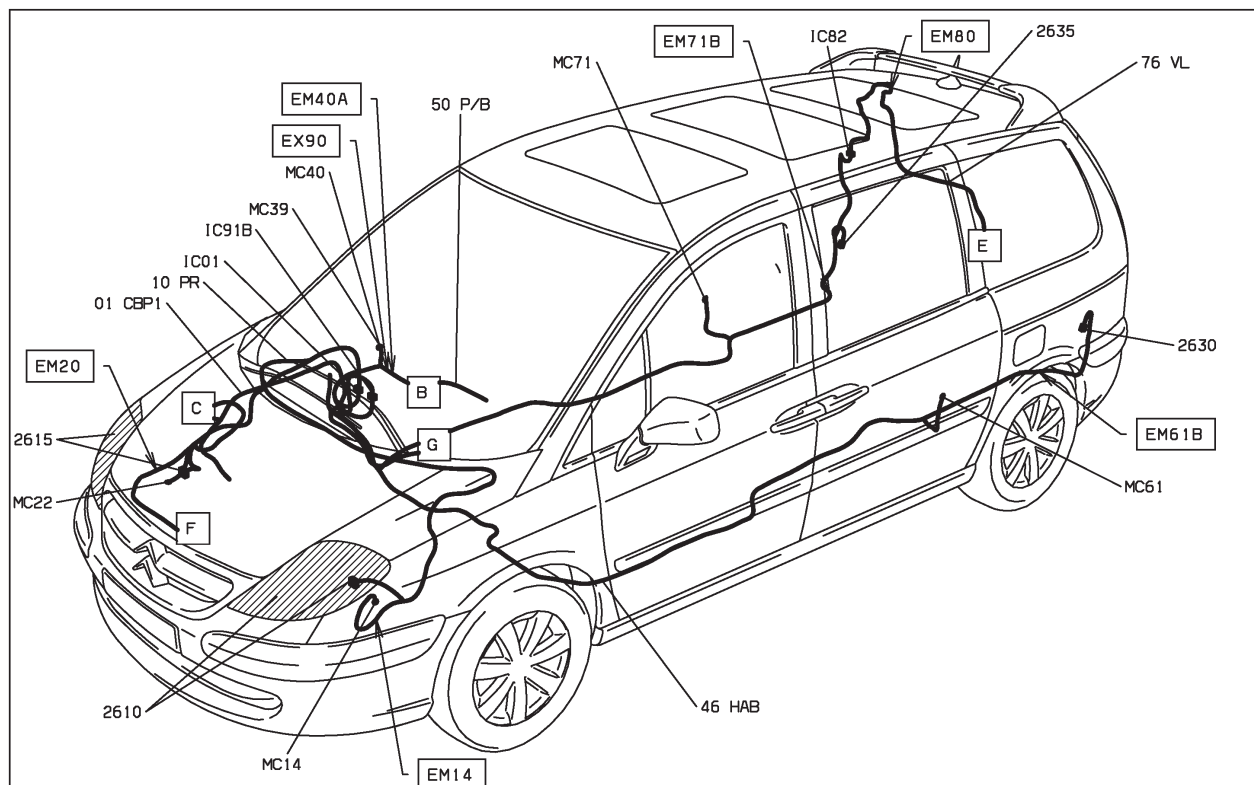

D3AR6P1

26 : feux de croisement - feux de route halogène - niveau 1 - avec autoradio compact disque
MOYENNE MOYENNE ET CONDUITE A GAUCHE ET MONTAGE COMPACT DISQUES DEPUIS OPR 09520

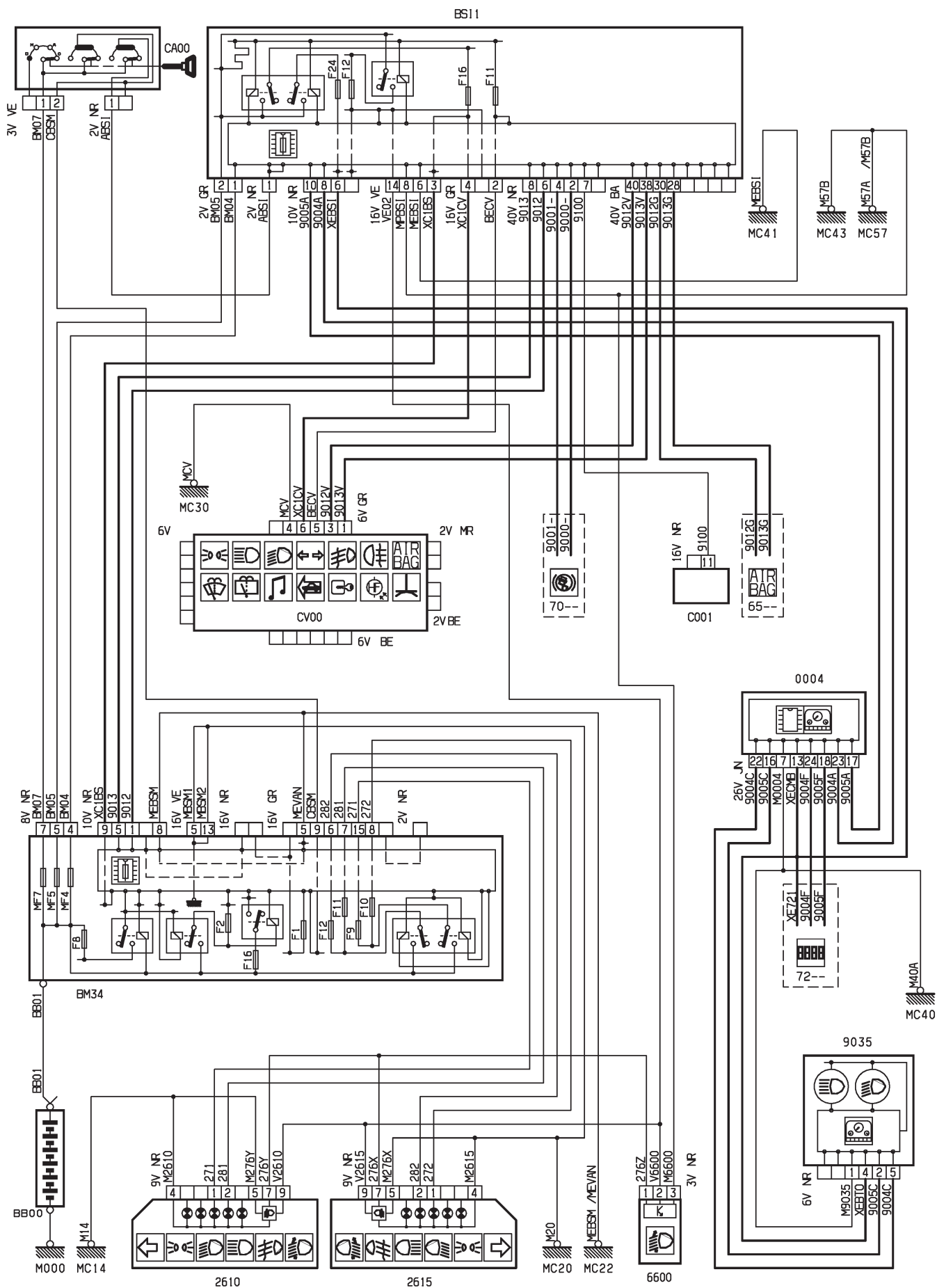

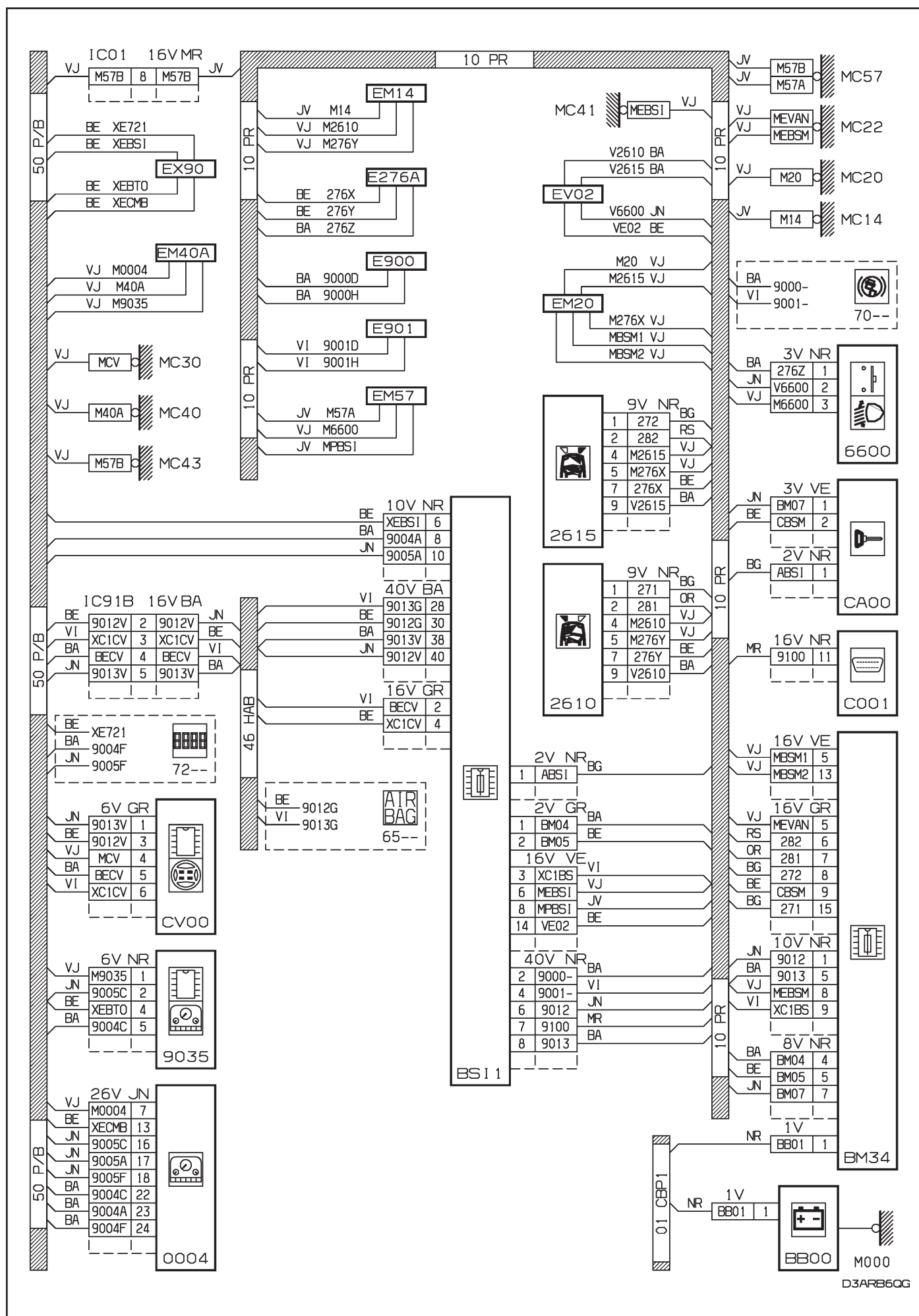

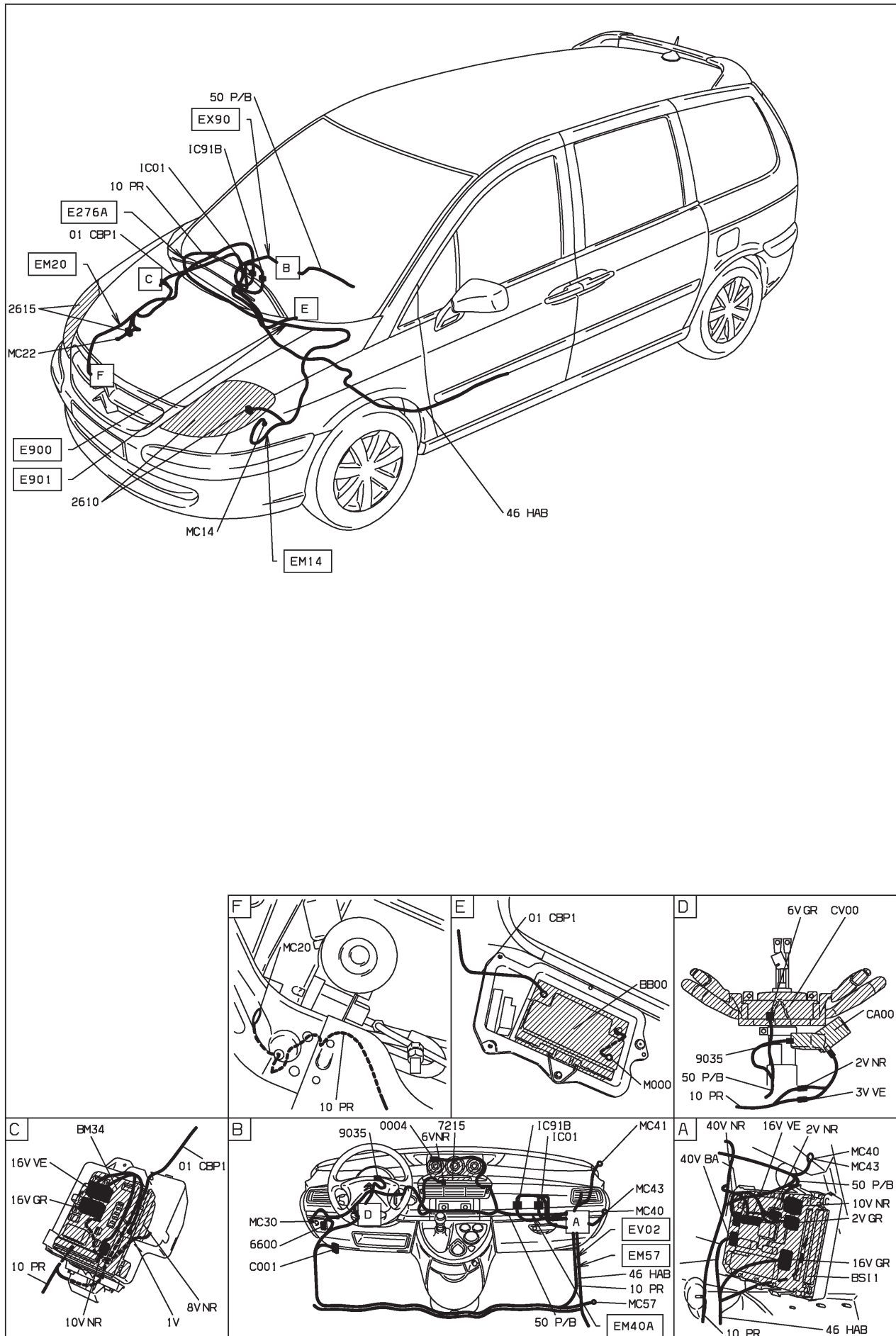

D3ARB6Q1



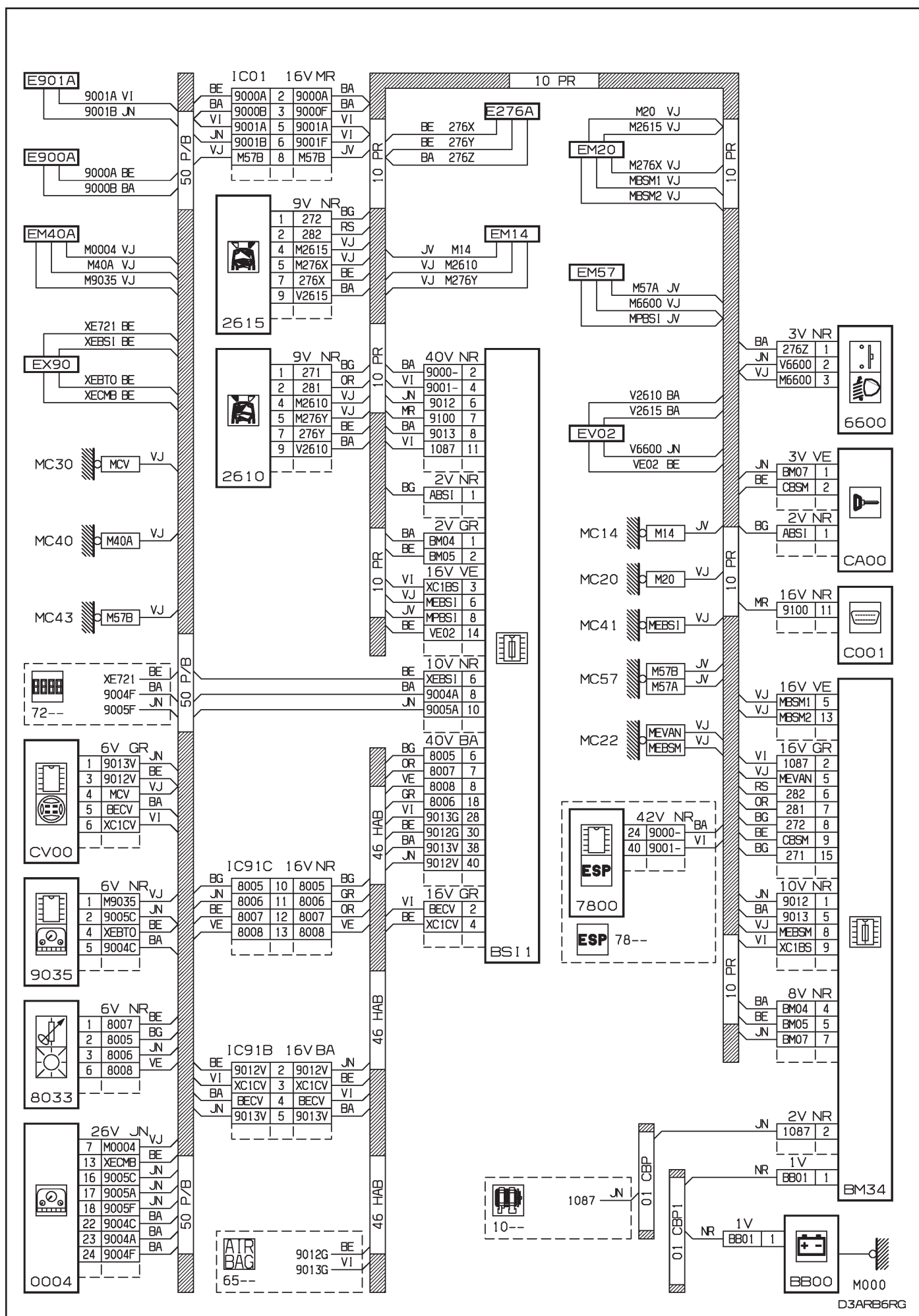

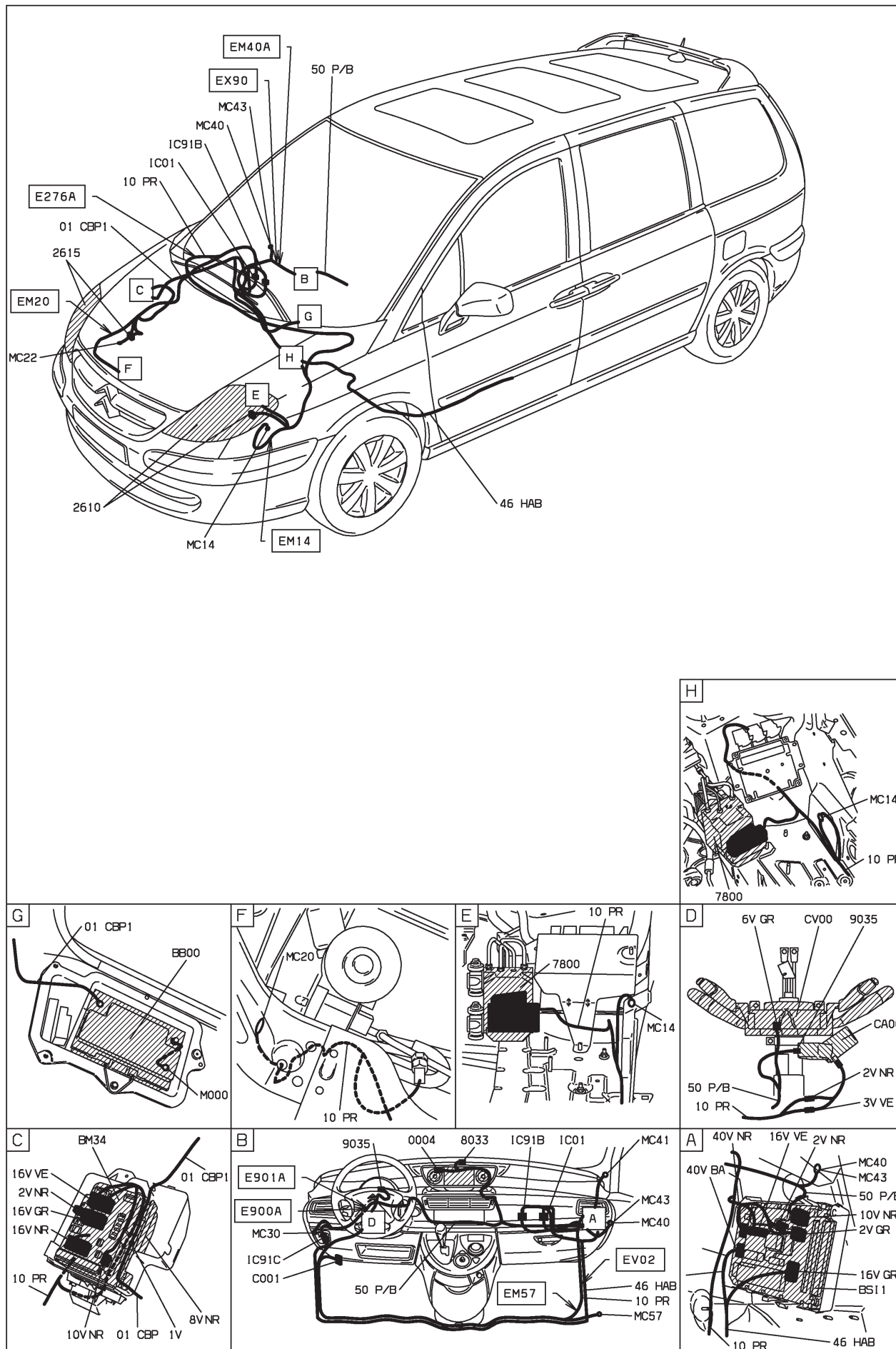

D3ARB6R1

26 : feux de croisement - feux de route lampe à décharge allumage automatique - niveaux 2-3 - avec contrôle de stabilité - avec réfrigération régulée - radiotéléphone

HAUTE MOYENNE ET RADIO TELEPHONE ET CONDUITE A GAUCHE ET REFRIGERATION AUTOMATIQUE ET AVEC SYSTEME ESP DEPUIS OPR 09520
OU SUPERIEURE MOYENNE ET RADIO TELEPHONE ET CONDUITE A GAUCHE ET REFRIGERATION AUTOMATIQUE ET AVEC SYSTEME ESP DEPUIS OPR 09520

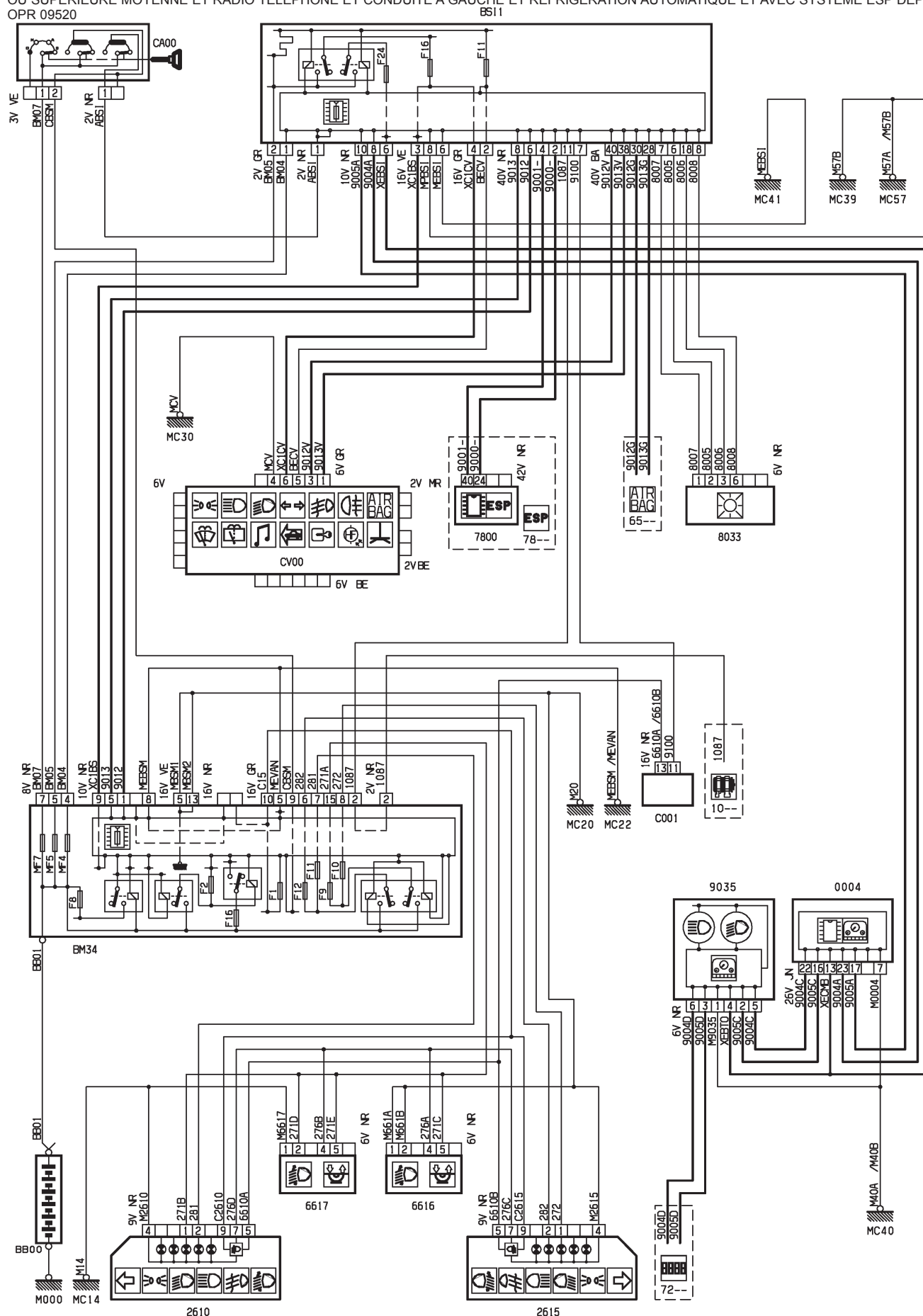

D3ARB6SR

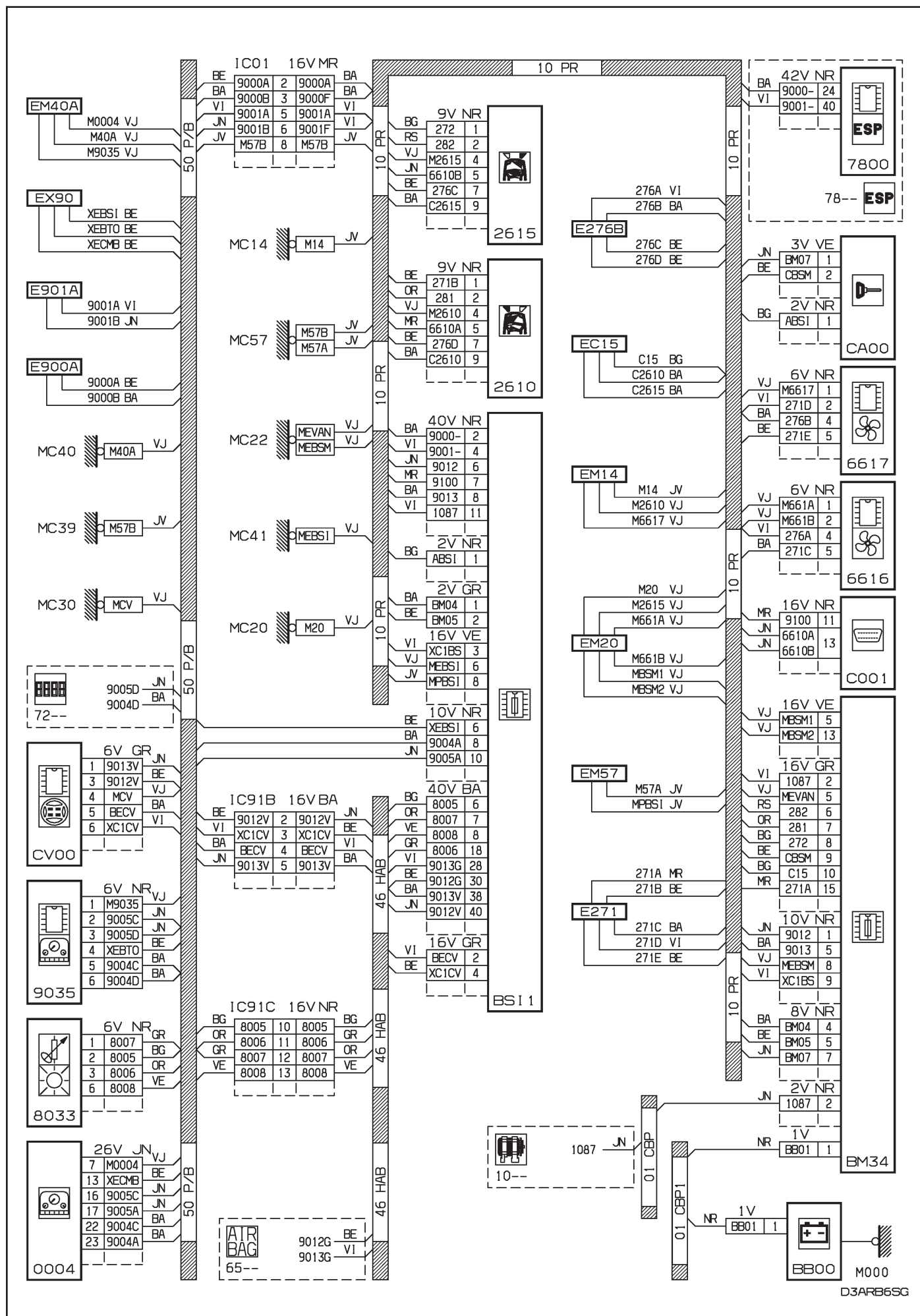

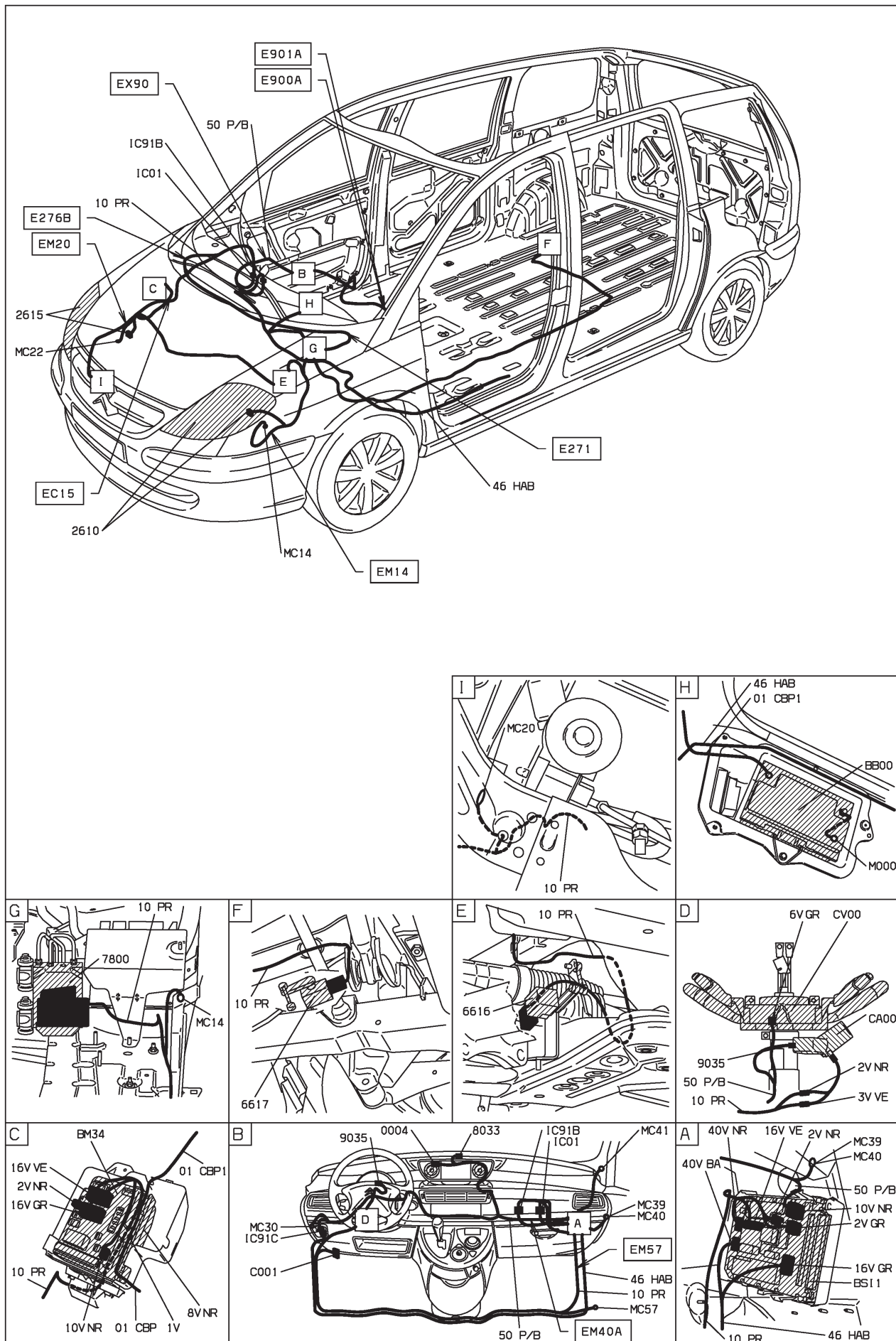

D3ARB65I